THE DAILY GAZETTE.

NUMBER 4016 — COLORADO SPRINGS, COLO., TUESDAY, DECEMBER 21, 1886 — PRICE FIVE CENTS.

THE DEAD GOVERNOR.

Pueblo's Citizens Pay Their Last Respects to Gov. Pitkin.

Funeral Services Held and the Remains Taken to Denver,

Where They Lie in State at the Capitol Building.

Interment to Occur To-Day--Gov. Eaton's Proclamation.

Governor Pitkin's Funeral

PUEBLO, December 20.—Business houses, banks and numerous private residences display signs of mourning for Pitkin's death. Many were closed. The Young Men's Republican club issued a circular for citizens to assemble at 11:30 thence headed by Militia Co. C, drum beating a funeral march, walked to the deceased's house. The procession left there about 1 o'clock. The militia, hearse, pall bearers, and an immense number of carriages proceeded to the Denver, Texas and Gulf depot. The coffin was dispatched by special train at 1:30. The criminal court also adjourned. The pall bearers were D. N. Jones, M. H. Fitch, James Rice, Alva Adams, D. F. Urmy, J. A. Thatcher.

Rev. Mecham, temporary pastor of the M. E. church officiated. The coffin plate bore the name and dates of birth and death. The schools closed this afternoon. In the procession were the mayor, aldermen and civil officials and 100 citizens.

DENVER, December 20.—A delegation of state ex-state and city officials left Denver at 7 this morning by special train for Pueblo to attend the funeral of Governor Pitkin. At 12:30 the delegation in company with the Pueblo militia and citizens accompanied the remains to Denver in a special funeral train over the Denver, Texas and Gulf road, arriving here at 7:30 this evening. The casket will be immediately conveyed to the state executive chambers where they will lie in state until to-morrow noon, when they will be taken to the Lawrence Street Methodist church. The funeral will be preached by Rev. Dr. David H. Moore, after which the remains will be taken to Riverside for interment. The pall bearers here will be Judges Beck, Helm and Elbert of the supreme court, Governor Eaton, ex-Governor Grant, Colonel L. H. Eicholtz and Hon. Hugh Butler.

GOV. EATON'S PROCLAMATION.

Governor Eaton yesterday issued the following proclamation:

GOVERNOR'S OFFICE,
DENVER, COLO., Dec. 18, 1886.

Whereas, in the course of human events, it has pleased Almighty God to remove from our midst one of our noblest and most honored citizens, Frederick W. Pitkin, a citizen loved, honored and cherished by the people of this state who had twice been called to the executive chair and who had by his kindness, his firmness, his integrity and his ability, won the hearts and praises of our people, so that the intelligence of his death at this time casts a gloom throughout the length and breadth of the state. His distinguished career as the chief executive of this state, his devotion to the public good and his faithfulness to every public trust during the darkest days of the first years of our trials as a commonwealth are so well known and still so fresh in the minds of the people of this state that they need no recital here. Now, therefore, in honor of ex-Governor Pitkin's memory and in order to give the people an opportunity to testify to their appreciation of the high esteem in which they held him while living and to do honor to the memory of a good man, a loyal citizen, a true friend, a faithful and distinguished public officer, I hereby direct that the national flags upon all public buildings of the state be kept lowered at half mast, that the state house and the executive office be draped in appropriate mourning and that all ordinary business in the various departments of the state be suspended until after the burial of our distinguished citizen and friend. In witness thereof I have hereunto set my hand and caused the great seal of the state to be affixed, the day and year above written.

[Signed] BENJAMIN H. EATON.
By the governor: MELVIN EDWARDS,
Secretary of State.

THE FUNERAL TRAIN REACHES DENVER.

DENVER, December 20.—The funeral train bearing the remains of ex-Governor Pitkin reached here at 7 o'clock. The front car contained the casket, Company C, of the state militia and the pall bearers, Messrs. Alva Adams, Captain J. J. Lambert, Captain James Rice, J. A. Thatcher, F. D. Urmy, D. N. Jones and H. M. Fitch. The rear coach was occupied by Mrs. Pitkin, her daughter and son, Mrs. D. N. Jones, Mrs. I. W. Stanton and Mrs. Captain O. J. Smith, Governor Eaton, Judges Elbert, Stone and Beck, Governor Gilpin, General Stimson, C. W. Wright, H. A. Spruance, State Treasurer Swallow, Joseph C. Shattuck, Prof. Cornell, R. M. Stevenson, Hon. H. A. W. Tabor, W. G. Smith, N. H. Meldrum, P. W. Breene and others from Denver, Mayor D. L. Holden, Major McCoy in charge of the military escort, Senator Chilcott, I. W. Stanton, A. F. Shmitt, J. F. Drake, Andy Grome, John Horgan, Wm. Cox, Klaas Wildeboos, W. C. Slawson, John Mitchell, A. Graham and M. E. Guyot. The train on its arrival was met at the depot by citizens and a detachment of the state militia and the remains conveyed to the state executive chambers, where they will lie in state until to-morrow noon.

Mrs. Pitkin and family were driven to the Windsor hotel, where rooms had been engaged for them. Many friends called to offer their sympathies, but, being indisposed, only a few were admitted. The executive chamber, in which the body lies, is draped in mourning. The large portraits of the governors of Colorado, which hang upon the walls, are also draped, as is the national colors which hang over the front windows. The portrait of Governor Pitkin, which occupies a position at the end of the room, is very beautifully draped. Underneath the picture, on a table, are many beautiful floral tributes, among which are a handsome wreath from the Pitkin guards, an anchor from the Colorado National guards, and a most beautiful harp of lilies, roses and chrysanthemums, from the Tribune-Republican. A guard of honor is stationed in the room which is relieved every hour.

Acting Mayor Nice has issued a proclamation closing the public departments of the city government to-morrow at noon and calling upon business men to suspend general business between midday and sunset out of respect to the memory of the deceased ex-governor and to afford all who desire an opportunity to attend the funeral, which is announced for 1:30 to-morrow afternoon. Orders were also issued to-day to hoist flags on the city buildings at half mast and to the janitors to drape the entrances of respective buildings appropriately in mourning.

Stanford on Inter State Commerce

CHICAGO, December 20.—A Washington correspondent telegraphs an interview with Senator Stanford on the pending inter state commerce bill. The senator said: "It will have a very injurious effect on the Pacific coast. What the merchant of the Pacific slope wants, like the merchants in all other portions of the country, is regularity of freight rates. On most of the merchandise he deals in a difference of $2 or $3 a ton in freights has no direct effect upon the prices of manufactured articles. A reduction of $5 a ton, for instance, would make a difference of only about one-fifth of a cent on the selling price per pound of goods, which neither merchant nor customer will take into consideration. It is too small to be perceptible, and every merchant when he buys his goods in May or September stands on the same basis so far as freights are concerned, but fluctuations on freights disturb trade and cause loss of profits to shippers who have not had the advantages of the lowest figures. Railroad managers are not enemies of the public as demagogues would have the people believe, but are studying all the time to discover how they can best serve their customers, as well as themselves, and long experience has shown that the present system of pooling is the best method of securing regularity of rates that has ever been adopted. The long and short haul provision of the bill will prohibit railroads from doing a wholesale business, and shippers at competing points will lose the advantage of competition. Take the farmer, for example, who has his crop to ship to market. If he lives four miles from one road and eight from another he will haul his produce the longer distance if the railroad there will carry it at less than half the price that will be charged by the road that is nearer. Under the bill the road will be compelled to charge him a proportionate rate for the longer distance. The road will not suffer, but the producer and consumer will, for one gets less for his product and the latter will be compelled to pay more. If investment of money in railroads is legitimate the men who are engaged in railroads should be allowed to control their property just as much as if they had invested it in a whisky mill instead."

McQuade Sentenced

NEW YORK, December 20.—Ex-Alderman McQuade was this morning sentenced to seven years imprisonment and to pay a fine of five thousand dollars.

Recorder Smyth said he thought it was his duty to take more than usual caution in all the details of this case. Officers were picketed at a respectable hotel for the accommodation of the jury. The jurors were conscientiously warned on each occasion of their leaving the court room, the recorder also took special pains to caution the jurors that they would not be allowed to receive letters or calls from any one, not even members of their family. In fact special caution had been used and the court was satisfied that the interests of the prisoner had been carefully guarded. McQuade was ordered to stand up and did so with his thumbs in his pantaloon pockets.

"The defense," remarked General Tracy, "has nothing to say why sentence should not be pronounced against him; we rely on his former good character and the esteem in which he is still held by his neighbors and acquaintances who are many of them here now to ask for the leniency of the court."

The recorder said in substance:

Arthur J. McQuade: You have been fairly and justly convicted of bribery. You were elected to perform a public duty and a public trust. Instead of doing so you violated the trust. Your character as a business man, citizen, father, husband is good. I have sympathy for your wife and family. You should have considered them before you did wrong. You did not add to the crime of which you have been convicted, as Jaehne, by taking the stand and committing perjury. I have reason to believe you received as much money as Duffy did, $10,000. That money is not yours. It is not the property of your family. If it is left with them it will work the inevitable result of ill gotten gain. I would advise you to give up and pay back to the city the money which you received and I have no doubt it would work to your benefit. The sentence of the court is that you be confined in the state's prison at hard labor for a term of seven years and that you pay a fine of five thousand dollars.

During the sentence McQuade stood up his arms folded across his bosom in a manner habitual to him. After the sentence was given the audience dispersed, McQuade going out with his keepers and the faithful brother who had stood by his side throughout his trial. Counsel for McQuade obtained a copy of the sentence and then left the room. McQuade was immediately taken to the Tombs, and after the usual formalities was locked in cell 17.

McQuade will be given a few days to fix up his bank account, look after his business and draw the necessary power of attorney.

A Big Boy

DENVER, December 20.—Charles W. Ware, the 15 year old son of Captain Sampson Ware, died Saturday of bronchitis. The boy had a most wonderful growth and was known when alive as the giant. He was six feet four inches high and is said to have weighed 320 pounds.

Nobody Guilty.

LONDON, December 20.—In the Campbell divorce case the jury returned a verdict finding that Lord Colin Campbell had not committed adultery, and that Lady Colin had not committed adultery with any of the co-respondents. The jury added that the conduct of General Butler was unworthy a gentleman and an officer and had caused the only difficulty which the jury experienced in reaching a decision. The announcement of the verdict was received with applause.

THE NATIONAL CAPITAL

A Bill for the Extirpation of Cattle Diseases Introduced

Sparks' Opinion of a Decision on Homestead Rights.

Warner's Scheme for Basis of National Bank Circulation

Record of Proceedings in Both Houses of Congress.

Contagion in Cattle

WASHINGTON, December 20.—Senator Spooner to-day, by request of Senator Miller, who is absent, introduced a bill to extirpate contagious pleuro pneumonia, foot and mouth disease and rinderpest among cattle and to facilitate exportation of cattle and products of live stock.

Section 1 authorizes the president to appoint a commission of three persons to be known as the United States cattle commission. He may in his judgment suspend the functions and pay of the commissioners and restore them again at any time. The salaries of the commissioners are fixed at $5,000 per annum.

Section 2 makes it the duty of the commissioners to cause investigation to be made as to the existence of contagious pleuro pneumonia, foot and mouth diseases and rinderpest, and for this purpose they are authorized to enter either in person or by agents any premises in which they have reason to believe such diseases exist. Upon discovering the existence of disease, the commissioners are authorized to give public notice of the fact specifying the location and also to notify in writing the agents of any transportation company doing business in or through the infected locality. The commissioners are requested to establish and maintain such quarantine of animals, premises or localities as they may deem necessary to prevent spread of the disease, and also to cause appraisal and destruction of infected or exposed animals. The owners of animals destroyed are to be paid three-fourths the value of the animals as determined upon a basis of health before being affected in the case of animals diseased, and full appraised value in case of animals exposed to but not infected with the disease. It is provided, however, that not more than $100 shall be paid for any animal destroyed which has a recorded pedigree, nor more than $30 for an animal without a pedigree, provided further that in no case shall compensation be allowed for any animal destroyed which may have contracted or been exposed to disease in a foreign country or on the high seas, nor shall compensation be allowed any one who knowingly or willfully conceals the existence of any such disease or the fact of exposure thereto.

Section 3 authorizes the commissioners to make rules and regulations for carrying the provisions of the bill into effect, the rules to have effect when approved by the president.

Sections 4, 5 and 7 prescribe penalties for obstructing the commissioners in the performance of their duties for concealing disease and for transporting or delivering for transportation from one state to another diseased animals, knowing them to be such.

Section 6 makes it the duty of the commissioners wherever any owner of animals refuses to accept the sum authorized to be paid under appraisement to declare and maintain rigid quarantine of animals and premises where cattle may be found.

Other sections make it the duty of district attorneys to prosecute violations of the provisions of the bill, authorizes employment of a secretary to the commission, and of skilled veterinarians, and directs that when the functions of the commissioners are suspended their offices and records shall be turned over to the commissioner of agriculture.

The bill appropriates $1,000,000 to carry its provisions into effect. A similar bill was introduced in the house to-day by Delegate Carr of Wyoming by direction of the house agricultural committee. It is understood that the bill was prepared by representatives of the Consolidated Cattle Growers' association.

Homestead Right.

WASHINGTON, December 20.—Commissioner Sparks of the general land office has received a letter from a law firm at West Plains, Mo., enclosing a newspaper paragraph stating that Judge Blair of Wyoming instructed a jury in a recent case that a person who has made a homestead entry and commuted it to cash and afterwards made another homestead entry is not guilty of perjury in swearing in the second case that he had not previously had the benefit of the homestead laws, and that in giving this instruction Judge Blair decided that a person who makes and commutes a homestead entry does not thereby exhaust his rights under the homestead law. In response to this letter Commissioner Sparks says that if such a decision has been made it will have no effect whatever unless it may be to induce ignorant persons to make fraudulent entries. By section 2289 of the revised statutes," says the commissioner, "one homestead entry only can be made by one person and by section 2293 commutation of that entry to cash does not enable him to make another homestead entry, and any decision to the contrary would be in direct violation and contempt of the statute and if Judge Blair has made the decision attributed to him it will not be recognized or respected by this office."

National Bank Circulation

WASHINGTON, December 20.—Following is the text of a bill introduced in the house to-day by Mr. Warner:

SECTION 1. That the secretary of the treasury be and is hereby authorized and required to invest 90 per cent of lawful money deposited with the treasurer of the United States at the date of passage of this act, and 90 per cent of all such money hereafter deposited for redemption of circulating notes of national banks, as provided by section 4 of the act June 20, 1874, and amendments thereto, in United States bonds to be held subject to call at the [illegible] rates. It [illegible] to purchase [illegible] in the treasury in lieu of such lawful money to secure the redemption of circulating [illegible] of national banks.

SEC. 2. That interest on the bonds purchased as required in this act as the same accrues shall be covered into the treasury, and whenever the bonds at their par value exceed the circulating notes of the national banks for the redemption of which lawful money has been deposited the excess of the bonds over such outstanding circulating notes shall be canceled and destroyed.

SEC. 3. That circulating notes of national banks for the redemption of which lawful money has been deposited may be redeemed out of any money in the treasury not otherwise appropriated and whenever in the judgment of the secretary of the treasury such circulating notes cannot be redeemed out of money in the treasury without impairing its [illegible] may order the sale of [illegible] of the bonds purchased and held as provided in this act as may be necessary to redeem the circulating notes of national banks as they are presented for redemption, [illegible] at any time for redemption not exceeding 10 per cent of such outstanding notes.

SEC. 4. That no national bank shall be required hereafter to deposit or keep on deposit to secure circulating notes United States bonds to an amount exceeding one twentieth of its capital stock and in no case more than $3,000, and hereafter all national banks shall be entitled to receive circulating notes for such bonds at their par value equal to the par value of the bonds so deposited.

XLIX Congress

SENATE.

WASHINGTON, December 20.—Among the petitions presented and referred were several in favor of reduction of the tax on oleomargarine and one from Vest from the merchants exchange of St. Louis asking legislation for increase of trade with Central and South America.

Vest introduced a substitute for the bill to incorporate the Atlantic and Pacific Ship Railway Co. and stated that it simply provided for naked incorporation of the company without guarantee by the government. Made special order for the second Tuesday in January.

George offered a resolution instructing the judiciary committee to inquire into the power of the federal courts over railroad receiverships. Laid over.

Mitchell of Oregon offered a long preamble and resolution calling on the secretary of war for information as to the [illegible] building of a canal launch on the Columbia river [illegible] wages of laborers engaged on work of improvement on that river.

On motion of Hoar the Pacific railroad funding bill was postponed as special order until the second Tuesday in January. He expressed the hope that in the meantime the matter would be taken up in the house and disposed of one way or another.

The senate bill for the relief of survivors of the exploring steamer Jeannette and widows and children of those who perished in the retreat from the wreck of that vessel in the Arctic was taken up and passed.

The president pro tem announced the following appointments to committees: Commerce, Hale; Mr. Spooner as chairman in place of Pike, deceased, and Cheney in place of Spooner; District of Columbia, Cheney in place of Pike; civil service, Williams in place of Pike; epidemic diseases, Cheney in place of Spooner; improvements of the Mississippi river, Williams in place of Pike, on transportation routes to the seaboard, Williams in place of Manderson, resigned.

The house bill to grant the Maricopa and Phoenix Railway company of Arizona right of way through the Gila river Indian reservation was taken up, amended and passed, and conference asked.

The senate then went into secret session, and when the doors were reopened adjourned.

HOUSE.

Morrison this afternoon introduced a resolution for a holiday recess from December 22 to January 4th.

Hiscock called up his motion to suspend the rules and pass a bill relating to duties on tobacco. The motion was voted down by a vote of 90 yeas 165 nays.

Townshend of Illinois introduced a resolution calling on the secretary of the treasury to ascertain whether any New York national bank during the present month had loaned its surplus money or deposits to stock brokers without security and merely upon receipt of interest, and also whether any national bank permitted the liability of any person or corporation to exceed the amount limited by statute.

Taulbee of Kentucky introduced a resolution of inquiry as to whether the secretary of the treasury paid interest on the interest bonds in advance before falling due for the purpose of affecting values in Wall street.

The following bills were also introduced and referred:

By Findlay, of Maryland, to prescribe rates of standard silver for certain coins of the United States, to enlarge the legal tender quality of the half dollar and to permit the issue of silver certificates on deposit of same.

Dingley of Maine introduced a long resolution instructing the committee on naval affairs to inquire into the expediency of the secretary of the navy in the construction of vessels for the navy hereafter to invite proposals on such terms as will best secure the establishment of a new iron and steel ship building yards at desirable points on the Atlantic, Pacific and Gulf coasts.

By Cox of New York a joint resolution directing the committee on appropriations to present to the house a suitable plan for coast defense.

Hiscock called up his motion to suspend the rules and pass a bill relating to duties on tobacco. The motion was lost, yeas 90, nays 165.

Forney of Alabama on behalf of the committee on militia moved to suspend the rules and pass the senate bill amending the statutes making annual appropriation to provide arms and equipment for militia, with an amendment proposed by the house committee making the annual appropriation $400,000. Yeas 195, nays 49.

The speaker laid before the house a message from the president transmitting a report from the secretary of state in relation to an invitation from her Britannic majesty to participate in an international exhibition to be held at Adelaide, Australia, in 1887. Referred.

A bill was introduced by Mr. Ryan of Kansas appropriating $100,000 for the erection of a monument to negro soldiers and sailors of the war.

By Mr. Gay, of Louisiana, for free importation of machinery for the extraction of cane juice.

By Millard of New York to repeal all duties on sugar and molasses imported in American vessels.

By Mr. Johnston of North Carolina, a resolution instructing the committee on ways and means to report a bill repealing the internal revenue laws.

The house then adjourned.

Land Suit Decided.

GALVESTON, December 20.—A special from Laredo says: The great land suit pending in the state district court here for the past two weeks between the Texas Mexican railroad and settlers of the Bee [illegible] ant in Zapata county, comprising seventy leagues of land, occupied by one thousand people, was decided to-day in favor of defendant.

C. E. AIKEN!

Has just returned from New Mexico with a large and fine collection of

Indian Curiosities

AND

Navajo Blankets.

☞Also a choice assortment of Gold and Silver Filigree Jewelry, manufactured by Mexicans at Santa Fe.

☞The Mexican Art Figures and Pottery we have been expecting have arrived, and are now ready for inspection.

THIS COLUMN
Is Engaged by
C. E. Aiken
FOR THE
HOLIDAY SEASON.

MR AIKEN wishes to remind those who wish Fur Goods for the Holidays, that he is very busy at this season and it will be well to order early.

M. L. DeCOURSEY!

REAL ESTATE, LOANS AND INSURANCE,

No. 3 N. Tejon Street.

FOR RENT

A very desirable six-room furnished cottage at $35.

A five-room furnished house at $20.

Charming residence facing south and west, on one of the best corners on North Cascade avenue. Large sunny rooms and bay windows—large open fireplaces, beautifully tiled, bath room with hot and cold water, closets, electric bells and gas throughout. The house is also heated by furnace in cellar, and is furnished to the smallest detail, in the handsomest manner, containing, in fact, every modern convenience. The location and surroundings are unexceptionable, and the views unsurpassed.

I have for rent a lovely furnished house in a conveniently central location with spacious, highly improved grounds, large lawn, select surroundings, fine view, $65 per month.

Lots for sale in the remarkable town of Glenwood Springs, where there will probably be more money made in Real Estate in the next two years than has been realized in any town in Colorado in a similar period.

I have a fine line of Ranches for sale. Also select lots in all parts of town. Lots at Colorado City and Manitou.

I propose to make a specialty of procuring loans on Ranch property, at moderate rates of interest. Ranchmen who want money should call on me.

Cottages For Sale or Rent in Colorado Springs, Colorado City and Manitou.

ABSTRACTS OF TITLE FURNISHED OR EXAMINED.

XMAS, 1886. XMAS, 1886

THE GOLD

PIKE'S PEAK DRY GOODS EMPORIUM

TO COMMITTEES OF SUNDAY SCHOOLS, CHURCHES, FAIRS, ETC.:

I have just opened a fresh invoice of Moderate Priced Christmas Articles in great variety, and now offer for the above purposes a LARGE DISCOUNT off of the REGULAR PRICES. These goods are calculated to please and be acceptable to the Young Folks.

Choice Goods for Holiday Gifts.

At Eastern Prices.

Undoubtedly the Most Attractive, Beautiful, Unique and Cheapest Assortment in the city positively now open.

Every one who wishes to make a present should not fail to visit and inspect this Beautiful and Choice Collection before purchasing.

Presents to suit all pockets, from five (5) cents to twenty dollars ($20) each.

Come Early while the choice is Large and Varied

GIVEN AWAY---PREMIUMS.

Look in my Windows on Thursday Morning and you will see what.

N. B.---A Large Assortment of Christmas Cards just opened at very Low Prices.

EDWARD FERRIS.

Pike's Peak Ave. One Door East of Tejon.

TEAS, COFFEES, OYSTERS, SUGARS, SPICES.

A. HEMENWAY,

Staple and Fancy

GROCERIES.

Fruits, Nuts, Candies, Figs, etc., in any quantities for

THE HOLIDAY TRADE.

MEATS, LARD, CRACKERS, APPLES, FLOUR.

HOLIDAY GOODS.

Grand Display.

A FULL LINE OF

Christmas Goods Now in Stock,

Comprising Manicure Sets, Toilet Sets, Plush Mirrors, Placques, Table Ornaments, Hammered Brass Wares, Christmas Cards, Toys, and Fancy Goods of all kinds.

500 Dozen Linen Silk and Embroidered Handkerchiefs and Mufflers for the Holiday Trade.

Large Line of Table Scarfs, Splashers, etc., at low prices. Call and inspect my Stock, and you will find I have the best assortment in the city.

N. O. JOHNSON.

NEWSPAPERARCHIVE®

DAILY GAZETTE.

PUBLISHED BY
THE GAZETTE PUBLISHING COMPANY

DAILY—IN ADVANCE.

Per annum	$10.00	Six months	$5.00
Three months	2.50	One month	1.00

WEEKLY—IN ADVANCE.

Per annum	$2.00	Six months	$1.00
Three months	50	One month	.20

ADVERTISING
Rates made known on application at the office

JOB WORK.
Facilities for Plain and Fancy Job Printing equal to those of any establishment west of the Missouri river

All persons having advertisements in this paper and desiring them discontinued will please make it known at the business office, where they will be properly attended to. We cannot hold ourselves responsible for advertisements continuing in the paper unless notice is thus given.

No claims are allowed against any employe of the Gazette to affect any of our accounts.

All advertisements for the Weekly Gazette must be handed in not later than Thursday noon.

Advertising agents are respectfully notified that we do not want any advertising from them.
H. W. STEELE,
Manager of the Gazette.

Our merchants seem to have a better Christmas trade this year than ever. They have good stocks and there is no need of going out of town for Christmas presents.

Lord Lonsdale said in New York that he had the appointment of forty two curates and that he is very particular about their moral character. Lord Lonsdale is regarded as an expert in morals and should be able to make wise selections. It is a wonder that the Church of England has had so much spiritual power under such a system.

Michael Davitt's opinion of the crisis in Ireland published in a dispatch elsewhere probably is the clearest statement of the Irish view of the contest now going on in Ireland. If the Irish party without any great outrage can precipitate a policy of coercion, it will bring on a crisis in parliament and lead to a new election. It is pretty certain that at a new election the home rule party will win, unless Irish outrages shall stay the steady growth in England of Irish sympathy.

There is likely to be an interesting debate in the house over a bill introduced by Major Oates of Alabama which proposes to put an end to pleasure parties to attend funerals. It will meet with opposition. Already Timothy Campbell of New York has declared his disgust that the committee to attend the funeral of the late Representative Dowdney of New York were allowed only a three days spree instead of seven. If the bill can pass it were better the debate were in secret session.

The death of Governor Pitkin drew forth an expression of grief all over the state that was a remarkable testimony to his worth as a citizen and a man. We can now think of no one living whose loss would be so much mourned. In our notice of last Sunday we should have mentioned the fact that soon after coming to Colorado he made this his home for two years. Though Pueblo has been his home for many years, it did not contain more sincere friends than were here.

The appointment of Judge Cooley as receiver of the Wabash system east of the Mississippi is received with universal satisfaction outside of the Gould party. His high character and great ability inspire confidence in the wise management of the road in the interest of the owners. Judge Cooley was made professor of law in the university of Michigan in 1859. In 1863 he was elected to the supreme bench of Michigan and served continuously for about twenty years. He is one of the ablest writers on legal subjects in the country and is universally respected.

General Fitzhugh Lee is worried about Virginia. He said in a recent letter to the Washington Post: If Virginia democrats are wise they will begin at once to repair their 'fences' declaring that 'unless they are more active and vigilant in some parts of the state than they were at the recent congressional elections the party will not have a United States senatorship to bestow.' This is rather a frank admission and it is to be hoped it has good foundation. A break in the solid south beginning with Virginia, would be practical settlement of this sectional question.

The illness of Parnell will excite great alarm among the friends of the Irish cause. His prominence as a leader would make his death a calamity to Ireland. It is hardly ten years since he entered parliament. He won the confidence of his associates not by any brilliancy of oratory or magnetism of manner. When he became the chosen leader he was no respected as a speaker, nor did he have any strong personal following. Butt's influence as a leader was gone. Shaw, who was chosen as his successor, proved unsuccessful, and in 1879 Parnell succeeded to the lead of the home rule party with hardly forty votes behind him. He was the first to realize the power of parliamentary obstruction and this has been his real source of strength as a leader. He knew no cause but the Irish and has acted with or against each party as he considered best for Ireland. His support of the tory party in the election of 1885 seemed gross ingratitude after what the liberal party had done for Ireland in the face of the opposition of the tory party. But he saw that it was for his interest to strengthen the weaker party. When the election was over it was found that he held the balance of power and could change the ministry whenever he liked. This made it imperative for parliament to deal radically with the Irish question. He has succeeded not only in winning complete ascendency in Irish politics, but has so won the respect of Englishmen that instead of being considered a noisy demagogue he is thought to be one of the shrewdest and ablest of parliamentary leaders. His patriotism and devotion are no longer questioned. Such complete victory over public opinion and rise in political leadership are the best testimony to his ability and character.

PERSONAL.

Oath discovered the other day that his stenographer was a maniac.

Miss Mabel Wright is the latest discovered professional beauty in New York. She is described as the fairest blonde imaginable with light hair, blue eyes and exquisite color.

Cardinal Taschereau of Quebec has prohibited Catholics from attending the meetings of the Salvation army. Tracts and hymn books distributed by the Salvationists are ordered to be thrown into the fire.

Labouchere denounces as a stupid invention and totally destitute of any foundation whatever the story that the queen has forbidden the entrance of papers containing reports of the Campbell trial into Windsor castle.

Col. Ingersoll has denied before the Thirteen club in New York that he is the author of the statement that he preached infidelity because it paid him and not because he believed in it, was not a gentleman, though he might be a minister of the gospel.

W. B. Travers, the wit of Wall street one day saw his wife bringing a motto to their home which read: God Bless Our Home. Put one in the other corner, said Mr. Travers. What is the motto? I would like to have it read, And Send us a Cook.

Some recent denunciations of pugilism have revived in print the speech John L. Sullivan made when the authorities of New York city interfered with his joint debate with Paddy Ryan. "The dudes lay each other up playing foot ball and the women go out and watch 'em pound each other; they killed two jockeys in one week at the Brighton Beach races; but the man that I licked the worst in Madison Square Garden was around drinking rum the same evening as chipper as a bull terrier. It ain't a square deal."

Free from Pleuro

CHICAGO, December 20.—The Shufeldt Distillery company announces that it has thoroughly disinfected its sheds which were recently occupied by cattle afflicted with pleuro pneumonia and will at once fill them with steers or bulls. A watchman to be designated by the state live stock commission and paid by the distillery company will be hired to see that no cattle are removed from the sheds except for slaughter, and then only after having been passed upon by a veterinarian. The company agrees to be responsible for any outbreak of contagious disease in the sheds. The company believes with Dr Gadsden that pleuro-pneumonia can only be communicated by the breath of a living animal. It is said the Shufeldt company has 100 steers from Montana ready to put in the sheds.

Death from Hydrophobia

ST. LOUIS, December 20.—Death from hydrophobia of the daughter of Louis Grand, ex-chairman of the republican city central committee and a prominent quarryman and contractor was reported to the coroner to-day. Barbara Elizabeth Grand 16 years old some time ago was playing with a young puppy only two months old when it bit her. The wound was not serious and as the dog so far as known had never been out of the house since the day of its birth and had never been with other dogs nothing was thought of it. About eight days ago however the young lady began to show symptoms of the dread disease and two physicians were called in. Their efforts to relieve her sufferings were of no avail and she rapidly grew worse until yesterday when she died in the greatest agony.

Telephone Proceedings

WASHINGTON, December 20.—The government will soon institute proceedings in Boston as to the validity of the patent granted the Bell Telephone Co. Solicitor General Jenks has prepared the draft of a bill against the company and copies of it have been sent to Judge Thurman in Ohio to Judge Lowery in New York, and to other special attorneys employed by the government in this case for their consideration.

An Important Case

WASHINGTON, December 20.—The U. S. supreme court granted to-day a motion to advance the important case of bank tax of the Mercantile National bank against the city of New York. Involving the legality of taxes assessed upon shares of national banks in that city to the amount of two million dollars. The case is set for argument on the first day after the February recess.

Knights on Trial

KANSAS CITY, Mo., December 20.—The trial of six Knights of Labor, Lloyd, Vassen, Hamilton, Leary, Gers and Newport charged with wrecking a freight train on the Missouri Pacific during the strike last spring and thus murdering two men was begun in the district court at Wyandotte, Kas., to-day.

Parnell Ill

LONDON, December 20.—Parnell is at Euston Station hotel in this city. He is ill and confined to his room. He is unable to receive visitors and is obliged to avoid the transaction of all business and is even prohibited by his physicians from taking any part in political discussions.

Duffy Assigns

ROCHESTER, N. Y., December 20.—Walter B. Duffy to-day made a personal assignment. His liabilities, which are principally on endorsements amount to about $25,000. The assignment in no way affects the Rochester Distilling Co. of which Duffy is president.

The Turkish Mission

WASHINGTON, December 20.—The Evening Star to-night says that the president has about decided to offer the Turkish mission vacated by the resignation of the Hon. S. S. Cox to General Egbert L. Viele of New York, member of the house of representatives.

Gold for New York

LONDON, December 20.—The Cunard steamer Gallia which sailed from Liverpool December 18th for New York took two hundred and fifty thousand pounds in bullion.

TELEGRAPHIC BREVITIES

The ex-queen of Hanover is seriously ill.

A Berlin dispatch to The Standard says Prince Bismarck is again indisposed.

Indications for Colorado—Snow followed by fair weather, variable winds, colder.

The Cunard line has cut steerage tickets to $15 and a lively war is now looked for.

The report of silver discoveries in Searcy county, Arkansas, has created excitement there.

Six persons were killed by a boiler explosion in the town of Lecco, Lombardy, yesterday.

Cardinal Jacobini has tendered his resignation as papal secretary of state on account of ill health.

Salvator Mortalselli, a native of Malta, has been on a seventy two days fast at Philippeville in Algeria.

It is thought in Germany that the scheme to get Prince Ferdinand on the Bulgarian throne has collapsed.

Merlatti the Italian who fasted fifty days is reaping a harvest by exhibiting himself and selling his pictures.

There has been a marked absence of priests at the meetings called by the Irish National League lately.

Next month all the Frenchmen who are employed on the Alsace Lorraine railway will be replaced by Germans.

The workingmen of Cincinnati have decided to put a labor ticket in the field at the municipal election in April next.

Maurajen Bey, first secretary of the Turkish legation at Madrid, has been appointed Turkish minister to Washington.

A London dispatch says: The steamship Llanelly sailing from Liverpool has foundered at Holyhead. Twelve persons drowned.

John H. Peck killed himself at Pueblo Sunday by shooting a bullet through his head. It is supposed that he was of unsound mind.

Alonzo Mason, an old time and well known citizen of Colorado dropped dead at his ranch near Highlands last night of apoplexy of the heart.

The socialist paper The Inger Wald [illegible] has been seized at Munich for publishing an article by Liebknecht, entitled Farewell to America.

The coal miners and operators of the Mahoning valley in Ohio have agreed to arbitrate their differences and the men will resume work.

A terrific railway collision occurred at Charakow, Russia, on Saturday resulting in the killing of thirteen persons and injuring of thirty others.

Frank McPherson, a grading contractor on the Midland railway, is missing. He drew $700 before his departure and left $3,500 in labor bills behind him.

Dick Creelin of Boston and Abe Homer, champion light weights of the United States navy, fought in Boston until they could not stand and the battle was decided a draw. There were only three spectators.

Mrs. Sarah Warren, who was born a slave in Florida in 1759, died December 5 last in the Seminole Indian nation in the Indian territory. She leaves one daughter who is 90 years old and many grandchildren some of whom are nearly 60 years of age.

A family consisting of six children and their parents were asphyxiated by escaping gas last night at Carrick on Suir County Tipperary, Ireland. Five children were dead when found. The other child and the parents were still alive but they cannot survive.

INDUSTRY
—AND—
Perseverance Must Prosper.

MR. E. HELMER informs the public that he has just received from Wash. at Apple[illegible] [illegible] by J. H. Lentz, which [illegible] part of [illegible] [illegible] Black [illegible] which [illegible] [illegible]. He has also [illegible] from the factory the largest stock of [illegible] whips ever brought to the city. [illegible] [illegible] Harness [illegible] made to order. [illegible] guaranteed. [illegible] the lowest possible price. [illegible]

Thanking the public for their patronage the past year I hope by doing first class work at fair prices to merit a generous patronage the coming year. Respectfully &c
E. HELMER,
No. 105 South Tejon St.,

THE
McNAMARA
DRY GOODS CO.
DENVER, - COLO.

Has a well regulated Mail Order Department. Samples and prices cheerfully furnished on application. Goods sent C. O. D. subject to inspection. Before making out your order see our prices. Also [illegible].

FOR THE HOLIDAYS.

A large stock of common sense presents and novelties are ready for examination. We are selling Gros Grain Black Gros Grain and Rhadames at lower prices than ever heard of. Now is the time to buy a silk dress.

Heavy Gros Grain [illegible] cents
Extra Heavy Gros Grain [illegible] inch $1
All Silk Black [illegible] inch [illegible]
All Silk Black Rhadame [illegible] inch $1.00

The Largest Stock of Dress Goods in Colorado

NATURE'S REMEDY.
DISEASE CURED WITHOUT MEDICINE

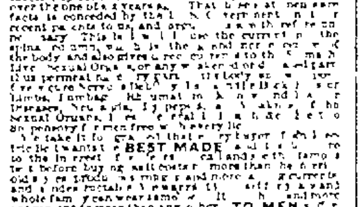

We take pleasure in announcing that we have the agency of the celebrated Dr. [illegible] [illegible] BEST MADE [illegible] TO MEN [illegible]

M. A. McLAUCHLIN & CO., AGENTS
Rooms 1 and 2 Skinner Block, Denver, Co.

Holiday Goods
AT
Yee Wah Lee's Laundry House,
[illegible] Cascade ave.
China Tea Sets, Vases, [illegible] Japanese [illegible] too numerous to mention. New goods [illegible] arriving.

An Ordinance

An Ordinance Concerning Contagious Diseases.

Be it Ordained by the City Council of the City of Colorado Springs.

SECTION 1. It shall be the duty of every physician to report to the city physician all cases of the following named contagious diseases that shall occur in his or her practice within the limits of this city, as soon as the nature of such disease is ascertained, viz: Small pox, diphtheria, scarlet fever or typhoid fever, and any physician who shall neglect to do so shall be fined not less than ten nor more than twenty dollars for each offence.

SEC. 2. Whenever any such report is made to the city physician it shall be his duty to cause to be affixed in a conspicuous place to the house in which any of the aforementioned diseases are reported to exist, a card with the name of the disease reported plainly thereon in large letters. And if any person shall deface or remove such card without the permission of the city physician he or she shall be fined not less than ten dollars nor more than twenty dollars for each offense.

SEC. 3. If the head of any household wherein any of the said contagious diseases shall exist shall during the continuous period thereof permit any of the inmates under his or her control who have been exposed to the contagion to attend any school or other place of public resort within the limits of this city whereby the health of the community may be endangered or shall neglect to take reasonable precautions to otherwise guard against the spread of the contagion he or she shall be fined not less than ten dollars nor more than twenty dollars.

Passed and approved December 20th, 1886.

Attest: F. F. DOW, Mayor.
H. C. McCREERY, City Clerk.

CENTRAL
Livery

Stables

No 123 Pike's Peak Ave

Everything first-class. Charges reasonable. Satisfaction guaranteed.
W. H. BARBOUR, Prop.

Oriental Tea Co.,
27 1-2 N. Tejon St.,
COLORADO SPRINGS COL.

Wishing to introduce our TEAS on the Market we now offer a Reduction in Price on all our Goods. Soliciting your patronage we guarantee full Weight and a First Class Article.

T J BETIERO, Manager

WALL PAPER.
ALL
NEW STOCK AND NEW STYLES.
Paints,
Oils,
Glass,
Varnishes,
Brushes
AT A. BROWN'S.
OPERA HOUSE BLOCK

JOSEPH DOZIER,
Contractor and Builder.
SHOP ON PIKE'S PEAK AVENUE

1887.
Harper's Magazine.
ILLUSTRATED

HARPER'S MAGAZINE during 1887 will contain a novel of intense political, social and romantic interest, entitled Narka—a story of Russian life—by Kathleen O'Meara; a new novel entitled April Hopes by W. D. Howells; Southern Sketches by Charles Dudley Warner and Rebecca Harding Davis, illustrated by William Hamilton Gibson; "Great American Industries"—continued; Social Studies by Dr. R. T. Ely; further articles on the Railway Problem by competent writers; new series of illustrations by E. A. Abbey and Alfred Parsons; articles by E. P. Roe and other attractions.

HARPER'S PERIODICALS.
Per Year

HARPER'S WEEKLY	$4 00
HARPER'S MAGAZINE	4 00
HARPER'S BAZAR	4 00
HARPER'S YOUNG PEOPLE	2 00
HARPER'S FRANKLIN SQUARE LIBRARY, One Year (52 Numbers)	10 00
HARPER'S HANDY SERIES, One Year (52 Numbers)	15 00

Postage Free to all subscribers in the United States or Canada.

The volumes of the Magazine begin with the Numbers for June and December of each year. When no time is specified subscriptions will begin with the Number current at time of receipt of order.

Bound volumes of Harper's Magazine for three years back in neat cloth binding will be sent by mail post-paid on receipt of $3 00 per volume. Cloth cases for binding 50 cents each—by mail post-paid.

Index to Harper's Magazine, Alphabetical, Analytical and Classified, for Volumes 1 to 70 inclusive from June 1850 to June 1885 one vol. 8vo Cloth $4 00.

Remittances should be made by Post Office Money Order or Draft to avoid chance of loss.

Newspapers are not to copy this advertisement without the express order of Harper & Brothers. Address
HARPER & BROTHERS, New York.

Scribner's Magazine.

JANUARY NUMBER No 1, Vol 1
NOW READY

CONTENTS.

GAMBETTA PROCLAIMING THE REPUBLIC OF FRANCE. Frontispiece. Drawn by Howard Pyle. Engraved by Frank French.

REMINISCENCES OF THE SIEGE AND COMMUNE OF PARIS. First Paper—The Downfall of the Empire. By E. B. Washburne, ex-Minister to France. With illustrations from portraits and documents in Mr. Washburne's possession, and from drawings by Thulstrup, Meeker, Reich and others.

SETH'S BROTHER'S WIFE.—Chapters I–V. Harold Frederic.

THE STORY OF A NEW YORK HOUSE. I—H. C. Bunner. Illustrated by A. B. Frost, F. Hopkinson Smith and G. W. Edwards.

SONNETS IN SHADOW. Arlo Bates.

OUR DEFENSELESS COASTS. F. V. Greene, Captain U. S. Engineers.—With maps, sketches and diagrams.

IN A COPY OF THE LYRICAL POEMS OF ROBERT HERRICK. Austin Dobson.

IN MEXICO. A Story. Thomas A. Janvier.

THE BABYLONIAN SEALS. William Hayes Ward. With illustrations from seals in the author's collection and in the De Clercq Collection.

GLIMPSES AT THE DIARIES OF GOUVERNEUR MORRIS. Social Life and Character in the Parisian Revolution. First Paper. By Annie Cary Morris. With portrait engraved by G. Kruell from the painting of Gilbert Stuart.

SOCIALISM. Francis A. Walker.

THE NEW YEAR. Maybury Fleming.

A VIOLIN OBLIGATO. A Story. Margaret Crosby.

$3 00 a Year. 25 Cts. a Number.
Remittances should be made by check or money order.

CHARLES SCRIBNER'S SONS,
PUBLISHERS
743 and 745 Broadway, New York

SPECIAL!

FOR RENT.
A Nine Room Furnished House on North Cascade Ave. Rent $45.

FOR SALE
EIGHT ROOM BRICK HOUSE—Good cellar, furnace, city water, lot 150 feet front on Kiowa street, east, 200 [illegible] nice lawn and plenty of fruit set out. $8,000.

APPLY TO
A. L. LAWTON, Real Estate Agent,
Pike's Peak Avenue.

Drs. S. & D. Davieson,
1543 Lawrence St. Denver Colo.

Special attention given to the treatment of NERVOUS, CHRONIC AND BLOOD DISEASES. A valuable [illegible] work [illegible] sent free to any address on [illegible] two-cent stamp. (C. D. [illegible] for particulars)

S. S. FLOYD & CO.,
428 Lawrence St. Denver.
BROKERS IN GRAIN,
Provisions, Stocks and Bonds. Trades made on [illegible]. [illegible] by direct wire. [illegible] correspondence invited.

THE DENVER FIRE BRICK CO
Manufacturers of
FIRE BRICK AND GAS RETORTS
Gas retorts [illegible] for blast furnaces, [illegible] [illegible].
W. C. MILLER, Manager, Denver Colo.

HOME MADE ELECTRICITY

For [illegible] [illegible] Kidney, Liver and [illegible] [illegible] [illegible] Denver [illegible] [illegible] Batteries $1 to $20 [illegible] [illegible]. C. R. WILLIAMS [illegible] Larimer st., Denver

To the public.
[illegible] [illegible] the Improved Singer Machine. [illegible] [illegible] [illegible] [illegible]
The Singer Manufacturing Co. Denver

Miller Bros.,
DRUGGISTS
Postoffice Block.
Fine line of Perfumes, Toilet Articles. [illegible] Prescriptions guaranteed [illegible] carefully [illegible].

OPEN FOR THE WINTER.
THE CLIFF HOUSE!
At Manitou Springs
Best place [illegible] [illegible] [illegible] rates.
E. E. NICHOLS.

The New York Tribune

ALL THE NEW YORK WEEKLY TRIBUNE [illegible] [illegible] [illegible] first class [illegible] [illegible] weekly [illegible] [illegible] [illegible] [illegible] extra copy with a club of 10.

The campaign just closed [illegible] the country [illegible] [illegible] [illegible] republican party [illegible] [illegible] [illegible] [illegible] [illegible] [illegible] the [illegible] [illegible] will be [illegible] from Washington [illegible] [illegible] the party [illegible] [illegible] THE TRIBUNE pledges [illegible].

THE TRIBUNE of 1887 [illegible] several excellent [illegible] [illegible] [illegible] [illegible].

The Tribune Book of Open Air Sports [illegible] completed by THE TRIBUNE [illegible] [illegible] of the United States. [illegible] of the present status of Open Air athletic amusements in America [illegible] [illegible] records of [illegible] [illegible] [illegible]. Chapters are provided on [illegible] Base Ball with the record of [illegible] [illegible] League and Association [illegible] [illegible] how to curve a ball; Cricket; Football; Lawn Tennis; Foot Ball; Cricket; Lacrosse; Racing; Horseman ship; Cross Country Hunting; Yachting with a description of [illegible] [illegible] Canoeing; [illegible] Ice Boat and Sea Boat Rowing; Canoeing; Fishing; Trapping; Swimming; Hunting with Shot gun and Rifle; Camping; out; Winter Sports; Bicycling; Amateur Photography and a few other sports. Among the writers who have contributed are William Blaikie, Maurice Thompson, Captain Jacob A. Augur, Cavalry Instructor at West Point, David Kirby, Thomas Clapham, General George W. Wingate, Professor George Goldie Director of Athletics of the New York Athletic Club, and a large number of private gentlemen [illegible] [illegible] [illegible] [illegible] [illegible] [illegible] several localities. No book of this character has ever been put into print in America. It is [illegible] [illegible] as a Boy's Own Book and answer all the purposes of our young people, and yet will also meet the demands of adults. Will be ready for delivery December 1st. Over 500 pages. Retail price $2.00. Terms post-age paid with Weekly 1 year $2.50 with Semi-weekly 1 year $3.50 with Daily $10.50. Only to [illegible] in connection with yearly subscriptions to THE TRIBUNE.

Also Bluett's [illegible] [illegible] book for every [illegible] National [illegible] a fine Waltham Watch [illegible] Waterbury Watch [illegible] [illegible] [illegible] Woods [illegible] Hygiene and Surgery, [illegible] [illegible] History of the United States Illustrated and Young's Concordance of the Bible.

Sample copies giving terms in full sent free. Order by postal card.

A club Agent wanted wherever there is none.
THE TRIBUNE New York.

SUBSCRIBE
—FOR THE—
Weekly Gazette

F. G. ROWE,
REAL ESTATE
AND
INSURANCE.
MONEY TO LOAN ON
Approved Real Estate Security.

FOR RENT.
Furnished Houses

[illegible] Kiowa st	15 0
Very desirable house of 8 rooms and bath [illegible]	100
[illegible] house of 8 rooms and bath [illegible]	
[illegible]	5
Corner [illegible] Tejon st	
N Cascade av [illegible]	1
House of [illegible] rooms and bath N Nevada	[illegible]
[illegible] house of rooms Weber st	45
House of [illegible] on N Nevada ave	45

Unfurnished Houses

House of [illegible] rooms [illegible] N Nevada ave	$1
House [illegible] rooms N Tejon	
House of 6 rooms Huerfano st	1

FOR SALE.
Special.

ELEGANT RESIDENCE—On one of the choicest corners in the city. [illegible] [illegible] house has one [illegible] parlors [illegible] [illegible] [illegible] bath [illegible] Furnace heat and [illegible] [illegible] [illegible] [illegible] the [illegible] [illegible] [illegible] trees [illegible] This is one of the most desirable properties in the market either for residence or investment.

DELINPASTROLF (?)—For $[illegible] rents at $[illegible] per month.

GARDEN [illegible] acres [illegible] rich land under [illegible] [illegible] about 6 acres [illegible] cultivation [illegible] [illegible] pasture. Range [illegible] [illegible] [illegible] [illegible] four room cottage [illegible] barn and corral. $1,600

BEAUTIFUL CORNER RESIDENCE. One of the most desirable in the city. Wide halls, large rooms and bath room on first floor. Large chambers, mantle, dumb waiter [illegible] cost over $10,000. [illegible] wash stands with hot and cold water [illegible] second floor. Gas throughout the house. [illegible] [illegible] [illegible] wide broad verandas. Beautiful lawn with [illegible] and [illegible] trees and shrubbery. Large strawberry bed and garden [illegible] [illegible] [illegible] throughout. Will be sold with furniture complete.

N NEVADA AVE. A quarter of a block with a [illegible] [illegible]. The most desirable corner for investment or for [illegible] purposes now offered for sale on this popular avenue.

N NEVADA AVE—Elegant residence of 10 rooms, laundry and bath room. Completely furnished with modern conveniences. Will be sold fully furnished.

N TEJON ST—Choice lot, well shaded with 4 room cottage and bath room. Are [illegible] place in [illegible] | 1,500

N CASCADE AVE—VACANT CORNER. One of the best opportunities to secure [illegible] [illegible] [illegible] [illegible]

N CASCADE AVE—New house of 8 rooms and bath room. Also dance of [illegible] Dining room and kitchen arrangements very convenient. Porches on the west and south. Barn and corral. Lot has 100 feet frontage.

These are only a few of the properties I have for sale. I have some excellent bargains both in improved and unimproved property and also ranch property.

If wishing to [illegible] secure a home [illegible] [illegible] [illegible] [illegible] for renting or loan them [illegible] [illegible] [illegible] [illegible].

Carriage always in attendance to examine property.

F G ROWE,
17 N Tejon St, Opp Opera House

LOWTHER BROS.' BAKERY
FOR THE FINEST BREAD.
Home-Made Candies
[illegible] [illegible] a specialty.

The Broadmoor Dairy Co.,
Fresh Milk, Cream and Butter, Daily
Orders by postal card will receive prompt attention.

Use the McFerran Coal!

In your base burners instead of the Anthracite and save $1.00 per ton. It is a clean, [illegible] [illegible] [illegible] [illegible] for [illegible] purposes. Orders can be left [illegible] [illegible] [illegible] Duffield Bros [illegible] W. [illegible] Baxter's book store next to postoffice or through telephone No. [illegible] or at Hallett's [illegible] [illegible]

James H. B McFerran, Prop.

THE POPULAR RAILWAY
OF THE CENTRAL STATES

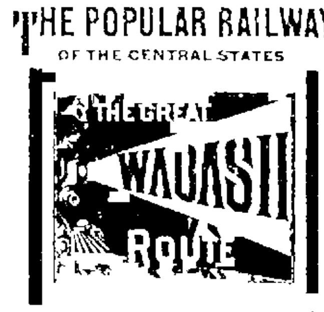

ONLY LINE
Reaching by direct routes all the following large cities

ST LOUIS, INDIANAPOLIS
CHICAGO, FORT WAYNE
DETROIT, LAFAYETTE,
TOLEDO, SPRINGFIELD,
HANNIBAL, QUINCY,
KEOKUK, PEORIA,
KANSAS CITY, COUNCIL BLUFFS
ST JOSEPH, OMAHA
DES MOINES, OTTUMWA,

Embracing the Principal Points of the Six Great States of Michigan, Ohio, Indiana, Illinois, Iowa and Missouri with Branch Lines Connecting one to other the points named above.

THROUGH SLEEPING CAR LINES

Between St. Louis, New York and Boston via Niagara Falls, Chicago and New York via Detroit and Niagara Falls, St. Louis and Detroit and Niagara Falls, St. Louis and Chicago, St. Louis and Kansas City, St. Louis and St. Joseph, St. Louis and Council Bluffs and Omaha, St. Louis and Des Moines, St. Louis and Toledo, St. Louis and Detroit, Chicago and Kansas City, Kansas City and Des Moines, Detroit and Indianapolis.

THE BEST ROUTE
Via Detroit or Toledo to all parts of the EAST; via Detroit, Chicago, Ottumwa or Des Moines, to all parts of the NORTH; via Indianapolis, St Louis or Kansas City, to all parts of the SOUTH; via Kansas City, St Joseph or Omaha to all parts of the WEST.

NO LINE CAN EQUAL THE CAR SERVICE
OF THE
GREAT WABASH ROUTE

It Runs a Handsome New Coaches, Luxurious FREE Reclining Chair Cars, the Best Equipped Dining Cars on the Continent, the Most Elegant Pullman Buffet and Sleeping Cars, the Splendid and Novel Mann Boudoir Cars and the Woodruff Sleeping Cars.

EVERYONE WHO TRAVELS should determine before starting to make a portion of his journey over the WABASH, ST LOUIS & PACIFIC RY. Any Coupon Ticket Agent in the United States or Canada will sell you tickets via the WABASH and give all desired information. For Maps, Time Tables, etc., write to
F. CHANDLER, Gen'l Pass'r and Ticket Agt.,
ST LOUIS, MO.

C. H. HAMPSON, Commercial Agent, Denver Colo

Henry LeB. Wills!
REAL ESTATE
AND
INSURANCE.
COMMISSIONER of DEEDS
For Pennsylvania and Massachusetts.
AGENT BEAVER LAND CO
The ownership of the [illegible] [illegible] [illegible].

MONEY TO LOAN
On improved Real Estate security in sums to suit borrowers.

LIVE STOCK INSURANCE

FOR RENT.
UNFURNISHED HOUSES

[illegible] Pike's Peak av [illegible] rooms	
[illegible] Monument [illegible] rooms	
[illegible] N Wahsatch [illegible] rooms	1 00

FOR SALE

House [illegible] rooms [illegible] very centrally located [illegible] [illegible] on Pike's Peak ave [illegible]

[illegible] Platte [illegible] the [illegible] of town. Very desirable for [illegible]. Can be [illegible] [illegible] [illegible] [illegible]

A [illegible] [illegible] [illegible] brick cottage on N Nevada avenue

Lots 3 and 4 [illegible] [illegible] subdivision [illegible] block [illegible]

Cottage with [illegible] lots [illegible] good order [illegible] Chestnut st. House is well rented for the winter

A [illegible] [illegible] on Huerfano st. [illegible] [illegible] [illegible] [illegible]

Lot [illegible] [illegible]

[illegible] and lot on Wahsatch just below Pike's Peak

A [illegible] [illegible] [illegible] well rented [illegible] [illegible] [illegible] good

Cottage of [illegible] rooms on corner [illegible] south Nevada

[illegible] [illegible] [illegible] on Nevada [illegible] [illegible] the [illegible] [illegible] [illegible] on the premises

The Maxwell house on Cucharras st. with adjoining vacant property. At a bargain

Residence on North Weber. One of the best locations in the city

A [illegible] [illegible] [illegible] in the south end on [illegible] [illegible]

The [illegible] store [illegible] next north of [illegible] [illegible] [illegible] twenty three [illegible] [illegible] [illegible] [illegible] [illegible] [illegible] Can be sold on reasonable terms and [illegible] [illegible] the [illegible]

A corner residence on full one hundred foot lot in a very desirable location can be sold fully furnished if desired

[illegible] [illegible] Thomas [illegible] at reasonable figures

[illegible] [illegible] subdivision of block 23, [illegible]

The [illegible] [illegible] Cascade avenue [illegible] [illegible] [illegible] [illegible]

Thirty fifty foot [illegible] on Weber near [illegible] of the [illegible] [illegible] in town

For Sale.

I have a long list of property [illegible] [illegible] [illegible] [illegible] [illegible] [illegible] show parties desiring to purchase who [illegible] [illegible] [illegible]

OFFICE NO 3 N TEJON STREET
Opp. Opera House
Telephone 44.

DENVER BEST SOAP
[illegible]
DENVER BEST SOAP
[illegible]
DENVER BEST SOAP
[illegible]
For Sale by ALL GROCERS.
Made by DENVER SOAP CO.,
Ninth and Holladay, DENVER, COLO.

[illegible] Weather Strip [illegible] [illegible] [illegible] Table Cutlery, Shaving Sets, Pocket Knives [illegible] Brass Fire [illegible] [illegible] [illegible] [illegible] [illegible] [illegible] Fishing Goods [illegible]

C. A. ROBERTS & CO.,
1610 [illegible] [illegible] DENVER

PROFESSIONAL CARDS

[illegible] [illegible] [illegible] [illegible] [illegible] [illegible] cards.

EDWARDS & GRANNIS,
DENTISTS.
OFFICE NO 31 TEJON STREET opposite the Opera House. Telephone No 3.

DR. W FOWLER
DENTIST
ROOMS in Prewitt Block. Tejon street over [illegible] to Giddings Bros store.

A. D. CRAIGUE & CO.,
WHOLESALL
GROCERS!
TEJON STREET,
Two Doors south the Opera House

LOVELAND & OLDER!
GROCERS.
Butter, Eggs and produce [illegible] [illegible] to order. Corner Tejon and Huerfano sts.

Japanese and Chinese Goods.
Everything [illegible] [illegible] [illegible] [illegible] [illegible] [illegible] [illegible] American Tube [illegible] [illegible] [illegible] Chicago [illegible] [illegible] [illegible] [illegible] [illegible] Tang Hung [illegible] [illegible] [illegible]
TANG HUNG,
[illegible] [illegible] [illegible] Avenue

Save [illegible] Children. They are especially [illegible] [illegible] [illegible] [illegible] Colds, Croup and Whooping Cough [illegible] [illegible] [illegible] [illegible] English Remedy [illegible] [illegible] [illegible] It saves hours of [illegible] [illegible] [illegible] Sold by
F. E. Robinson

NEWSPAPERARCHIVE®

DAILY GAZETTE

TUESDAY, DECEMBER 21, 1886.

CITY COUNCIL.

Business Transacted at the Regular Meeting Last Evening.

A regular meeting of the city council was held last evening, with Mayor Dow and Aldermen Hemenway, Himebaugh, Wilder, Stillman, Lawton, Hughes, Bentley and Skinner in attendance.

The minutes of the previous regular meeting were read and approved.

The committee on public grounds and buildings, to whom was referred the resolution of Alderman Wilder authorizing the committee to have the fences around Acacia place and Alamo park removed, reported that, in their opinion, the removal of these fences would result in great injury to these parks, and recommended that the council, at the proper time, should make sufficient appropriations to erect new fences around both parks.

The committee on printing to whom was referred the bills of S. N. Francis and T. A. McMorris asked for further time to consider these bills which was allowed them.

The report of Police Magistrate Severy for the months of September and October was read and placed on file.

An ordinance concerning contagious diseases was then introduced by Alderman Skinner, and on motion the rules were suspended by a unanimous vote for the purpose of considering and acting upon the ordinance. The ordinance was then adopted by the following vote: ayes, Wilder, Stillman, Hemenway, Himebaugh, Lawton, Bentley and Skinner; nays, Hughes.

[The ordinance as passed appears in another column.]

The following bills were audited and allowed:

R. I. Reid	$ 71 00
J. R. Severy	75 2[illegible]
J. Baird	6 40
E. W. Roberts	12 00
M. Pulver	25 00
O. S. Barnes & Son	4 71
W. A. Bardin	3 00

On motion of Alderman Stillman the city clerk was directed to notify the Gas company that the city would dispense with the use of six gas posts. These posts are in the territory which is now lighted by the electric lights.

The matter of constructing the new reservoir next engaged the attention of the council. Alderman Himebaugh stated that since the last meeting of the council the committee had received several bids for constructing the reservoir which while coming within the amount appropriated, yet the margin was so small that practically nothing would be left to pay the expenses of superintending the work etc. He further stated that if the capacity of the reservoir was reduced from 14,000,000 to 9,500,000 gallons all of the expenses including the cost of construction would amount to about $6370.

Alderman Lawton introduced the following resolution, which was adopted:

Be it resolved by the City Council, That the committee on irrigation and cemetery be authorized to have the city engineer make a survey and estimate with a view of ascertaining the cost of supplying Evergreen cemetery with water for sprinkling and irrigating purposes.

Alderman Lawton also introduced the following resolution, which was adopted by a rising vote of all the aldermen present:

Resolved, That the city council of Colorado Springs, Colorado, have heard with profound sorrow of the death at Pueblo of the Hon. F. W. Pitkin, late governor of the state and formerly a citizen of this city, where his amiability, great excellence, intelligence and shining qualities won for him universal respect and where he will long be remembered as a most worthy citizen and an honest man.

On motion of Alderman Bentley the city clerk was directed to have a copy of the resolution suitably engrossed and sent to the family of the late governor. The council then adjourned.

ENGLISH LITERATURE CLASS.

Questions for the Next Meeting of Mr. Gregg's Class.

The following is a list of the questions for the next meeting of Mr. Gregg's literature class:

LOWELL AS A RELIGIOUS POET.

God in Nature, Man, History, Familiar Epistle ("nor nature fails.") Sea-weed, Cathedral ("man cannot be on Power,") Ode July 4, 1876. (Close), El Descendero, New Year's Eve, to W. L. Garrison, Elegy on the Death of Dr. Channing, Glance Behind the Curtain, Present Crisis.

Chance, Destiny, Fate,—do these words satisfy Lowell's thought? Compare the Miner with the close of the cathedral. What does Lowell mean by the "commonplace of miracle?" Compare Masaccio. True prayer and its obstacles. Compare Sea-weed and Cathedral. ("I that still pray.") Inward surely the soul's strongest proof of God.

Freedom, Fellowship and Character in Religion. Beside poems already referred to. Mahmood, Bibliolatres, Ambrose, Capture of Slaves, A Voyage to Vinland, Godminster Chimes, The Search, Parting of the Ways, Extreme Unction, Anti-Apis, Longing, Villa Franca, All-Saints the Ghost-Seer, A Contrast. Pagan and Christian ideals of God and the human soul. (Among my Books II, 97, 101.) Grecian and Gothic architecture as emblematic of these. Which does Lowell love and why? The ancient faith Lowell's attitude towards it and its framers. Religion of the Puritans, their problem and ours. (Among my books, I., 228-9.) Our New Freedom. (My Study-Windows, 193-195.) The doubt of to-day and Lowell's fearlessness of its chemic tests. The purpose hidden there. Credulity and superstition of scepticism. (Among my books, I., 148 9.

IMMORTALITY.

Death of a Friend's Child. The Changeling. The First Snow Fall. Palinode. Memoriae Positum. Commemoration, Ode 4, 8, 9.

Is the immortal life a truth to Lowell? The two immortalities of influence and of conscious life—which is the greater as inclusive of the other? Does Lowell believe in this? Compare Emerson's essay on Immortality. Is Lowell's popularity increasing? Of what qualities is a poet's popularity an evidence?

COMMEMORATION ODE

What is robins-leaf? What are squadron-strophes? What is Lethe? Explain the lines—

"The Veritas that lurks beneath
The letters unprolific sheath."

Meaning of empire, aftermath. Who were the Cynics and why so called? Derivation of Serf? Tell what you can about Plutarch. Explain the phrase aureoled presence, and also the seven last lines of canto viii. Who were the Hapsburgs and Guelfs? Roundheads, why so called? Where are Katahdin, Monadnock and Whiteface?

THE WASHERS OF THE SHROUD.

What is a wraith? Explain "Odin's Hounds." Who are the "Three Sisters?" What is the mystic tree? Meaning of brede? Hesper? What are Sagas? Explain the allusion in the last verse to the "dear ones."

THE CATHEDRAL.

Meaning of campanula, candid, (as here used.) Explain "in my age of flint." Meaning of eyas Iceo-anglicism? ondispiracled? rolo? dreamin? Who was Poor Richard? Nawthan? Where is Chartres? Tell what you can about its cathedral.

Explain the lines "Ovid in Pontus," etc., and "that poison sucked from Attic bloom de cayed." Who was "he who blew Roland's vain blast or sang the Campeador." Meaning of freckling, avatar, mainpilng, malingerers, kobold, sumad'ike, glaived. What is a berserkerah? Who was Gutenberg?

Derivation of beldame? of academe? Who was Peter Fishcer? Why the "Beast Time?" Tell what you can about Calvin and Servetus. Who was Comte and what was the name of his system called? Who was the Cid? Who was Cleon? Who were the Kortes? Avilion?

Davitt's Opinions.

CHICAGO, December 19.—Michael Davitt, the Irish patriot, passed through this city yesterday morning en route from Quebec to the far west on business of a personal and particularly happy nature. Mr. Davitt was asked concerning the significance of the recent arrest by the government of John Dillon, member of parliament for East Mayo, William O'Brien, editor of United Ireland, and the other Irish leaders who were acting as trustees in conducting the "plan of the campaign."

Mr. Davitt said: "I am not at all surprised at the situation. The government is making itself ridiculous. If this "plan of the campaign" is really illegal, the government should have struck a blow long ago. The fact that it has allowed Dillon, O'Brien and others to carry it on for months, shows its hesitancy to declare it illegal.

"The alleged charge of conspiring to defraud is ridiculous, because United Ireland and those who are engaged in this movement are acting in open daylight, hence the absurdity of the charge of conspiracy.

"If the tenant farmers show a desire to give their rent or a portion of it into the hands of public men, and do it without compulsion, the charge of fraud against Dillon and O'Brien, because they have received such money, is simply ridiculous. Suppose they bring Dillon and O'Brien to trial before a jury on such a charge, no jury in Ireland will convict them."

"What, then, is the meaning of this move on the part of the government?"

"I think the action of the government in making the arrests and bringing the men to trial is just like the course that was pursued by Gladstone's government in 1881 preparatory to adopting measures of coercion. Gladstone's law officers at that time instituted state trials of Parnell and the executives of the land league, not with the hope of obtaining a conviction, but to show to English public opinion that the ordinary law was ineffectual to cope with the state of things in Ireland, and that therefore exceptional legislation was required. I have no doubt that this is the line of argument that will be adopted by Sir Michael Hicks Beach and Lord Randolph Churchill when in the early days of the coming session of parliament they apply for exceptional powers to deal with the National League in Ireland.

"What will be the effect of such an application for exceptional power?"

This means that we are on the eve of another, probably the last and most desperate, fight with coercion. Both the league and Ireland are quite prepared for the struggle which will be the fifty-fifth of the kind waged between Ireland and England during the last eighty-six years. This means that fifty-four similar measures have proved so many failures, and, in sporting language, the betting is 55 to 1 that Ireland wins the coming contest. I expect to be home in Ireland in a few weeks before all the prisons are filled. I look also for a speedy appearance upon the field of action, and I am confident that in a few months the bellicose tory party will have had quite enough of coercion in Ireland. I firmly believe that the English, Scotch and Welsh feeling will be with the Irish in this struggle, and against the course of action of the tories."

The Plan Goes On.

DUBLIN, December 20.—Joseph Richard Cox, Jeremiah Jordan and Joseph Edward Kenny, Parnellite members for East and West Clare and South Cork respectively, succeeded yesterday in totally hoodwinking the police and in collecting and escaping with all the rent due from tenants on the Vandeleur estates in County Clare. They went to Kilrush Friday last. It was known to the police that they went there to act as trustees under "the plan of campaign" to collect from tenants of the Vandeleur estates reduced rents refused by the proprietors. The authorities, however, could not ascertain the nature of the arrangement to be carried out between the tenants and trustees and were led to believe that the tenants were to assemble at Kilrush Sunday.

DUBLIN, December 20.—Leagues are taking precautions to prevent another coup like that at Loughrea. In some instances they are secretly appointing fresh trustees.

Healy will represent Messrs. Dillon, Redmond, O'Reilly, Harris and Sheedy at their trial here Thursday next, when they will be called upon to answer to a charge of conspiracy in receiving as tenants' trustees for reduced rents which had been refused by landlords.

Pachance, nationalist member of parliament for South Kilkenny, writing to prominent nationalists concerning the arrests and seizure of Loughrea, charges the executive with conspiracy, false imprisonment, assault and battery, trespass and robbery.

A Smelting Enterprise.

DENVER, December 20.—The Holden Smelting Co. here reorganized Saturday by the election of the following board of directors: C. B. Kountze, Samuel Adams, Edward R. Holden, John L. McNeil, Malvern W. Iles, W. B. Berger and Arthur Chanute. Holden was reelected president and general manager, Samuel Adams vice president, Jno. M. Walker secretary and treasurer and M. W. Iles superintendent and metallurgist. C. B. Kountze takes $10,000 of the treasury stock. The company say they will soon erect two new stacks, making the capacity of the smelter 250 tons daily.

The Aspen Case.

DENVER, December 20.—After offering some documentary evidence this morning the defense in the Durant-Emma case closed the testimony and plaintiffs began rebutting testimony. Ricketts, Lloyd, Sayer, Baldwin, Hallam, Freeland and others were on the stand. Their attack was on Van Wagner's model and the existence of pay ore in blue lime rock. Argument to the jury will begin in the morning. Judge Hallett will give each side of the case seven hours for their argument. The judge has not yet decided whether he will instruct the jury Wednesday night or Thursday morning.

Story of a Murder.

RICHMOND, VA., December 20.—Some months ago Richard Shinnick, keeper of a bar-room patronized promiscuously by whites and blacks, sold out his business and left the city for the west, leaving his wife behind. Last Saturday Mrs. Shinnick, who has been ill with consumption complicated with other diseases, finding her end fast approaching, made her ante mortem statement of the details of a murder perpetrated by her husband over a year ago. Shinnick lived over the bar-room and his wife was frequently called on to assist him. She says that one night last fall between the hours of 11 and 12 o'clock she happened to enter the bar room by the back door, when she saw her husband, who was in front of the bar, strike and knock down a white man with a pair of brass knuckles; that he turned and seeing her ordered her to go upstairs, which she did. She could not rest, however, and creeping down again she peeped into the bar, when she was horrified to see her husband drag the man's body behind the counter, rob it of a roll of money, raise a trap at the end of the bar and push the body into an old well under the floor. Upon this information the police to-day went to work to find the remains but were unsuccessful in their search. However, another search will be instituted and the house thoroughly overhauled.

The Situation on Wall Street

NEW YORK, December 20.—The opening on stocks this morning was remarkably weak. First prices showed declines of from ⅛ to 1¾, the latter in New England, while the other stocks were down over 1 per cent. The trading was active for the first half hour, after which it became quiet. Prices were ... reaction partly declines. Missouri Pacific lost 1½, Lackawanna ¾, and St Paul ¾. Later a rally occurred in which New England was conspicuous, gaining 1, while the improvement in the remainder was generally for small fractions. Prices again gave way later, and at 11 the market was moderately active and heavy to weak.

Stocks were sold down by heavy liquidating orders from London account to-day. There was talk on the board that Gould was breaking the market to force London liquidation. The fall in Missouri Pacific of 2 per cent is ascribed to this cause. Heavy sales by London it is thought will put an end to shipments of gold. I. and W. Seligman & Co., who have $1,300,000 of French gold afloat, consigned to them, to-day cabled an order to London ordering shipments to stop on this account. New England was an exception to the general list and was strong on Boston buying.

The Markets.

NEW YORK, December 20.—Money on call quiet at 3 to 7, closing offered at 2; prime paper 4 to 5; sterling exchange quiet and steady at 4 91½ for 60 days, 4 85½ for demand; government bonds dull and steady. There was heavier selling of stocks for London account this morning than has been noticed since the decline first began.

Mining shares were dull. Hale and Norcross 3.10, Ante 3, Alice 1.55 to 1.60, Sutro 2.50, Bodie 2.50, Silver Cliff 37, Standard 1.35, Iron Hill 1.15.

4s	1.14½		128¾
Adams Express	138	American Express	106
C. B. & Q.	134	Erie	37⅝
D. & R. G.	32	Preferred	73
Central Pacific	41	N. Y. C.	113¾
Missouri Pacific	104½	Union Pacific	59
Northwestern	115½	Wells Fargo	126
Pr. ferred	138	Ontario	20¾
Texas Pacific	24	Iron Silver	2½
U. S. Express	6[illegible]	Quicksilver	7
W. U. Telegraph	68½	Preferred	36¾
Northern Pacific	27½	Homestake	11
Preferred	59½	Petro	24
C. C. & I. Co	3[illegible]	Deadwood	

A Famous Horseman Dead.

NEWBURGH, N. Y., December 20.—Alden Goldsmith, the famous horseman, died last night at Bloomingrove after an illness of three weeks. Goldsmith was born in 1820. Early in life he began to breed fine horses. Goldsmith Maid, trained and developed by him, has linked the name of her owner forever with the horse interests of the country. He also brought out Gloster, Huntress, Powers, Alley, Volunteer, Heptagon, Domestic, Castellar and scores of other noted trotters. For 10 years he owned Volunteer, perhaps the most prominent stallion in America.

Cave of a Wharf.

PHILADELPHIA, December 20.—About 250 feet of the Pennsylvania Railway company's extensive freight wharf in the old navy yard property on the Delaware river front caved in this morning. There was a large amount of valuable freight on the wharf and the loss will be heavy.

WANTED.

WANTED—A first-class cook. Apply or address Mountain View Cottage, Manitou. m 21 tf

WANTED—A wet nurse at 21 North Tejon street, ground floor. m 11 tf

WANTED—Orders for teaming. Livery, Hack and saddle horses also always on hand. Apply at Joker Club stable, Huerfano st. t 23 tf

FOR SALE.

FOR SALE—Parties looking for a business opening please call on J. H. N. Z. at the Consolidated Book Store. m 19 tf

FOR SALE—Baled hay, potatoes and apples, car lots or less only. Write for prices. Dressed poultry limited quantity. Roger & Son, Harper, Kas. m 1m

FOR SALE—Cottage of 7 rooms on valuable corner lot—southeast corner Nevada and Vermijo. Price $1,300. Inquire of J. M. Bolton, Gazette office. m 1 tf

FOR SALE—A fresh milch cow. Address lock box 55. m 1 tf

FOR RENT.

FOR RENT—Square and upright pianos and sewing machines. Aiken's Music Store. t 21 tf

LOST.

LOST—A black shepherd dog with white marked chest. Answers to the name of Fag. By returning same to 11 S North Nevada avenue the finder will be suitably rewarded. m 17 tf

TO TRADE.

TO TRADE—Farm of 80 acres in best portion of Kansas. Well worth $20 an acre. Will trade for Colorado Springs property, or will sell. Apply Hour agency. m 8tf

EDUCATIONAL.

EDUCATIONAL—Miss Lloyd (higher Cambridge exam)—Private classes. Term commences Jan 3d. Address box 44 or personally at Miss Grimes', opposite The Antlers hotel. m15 tf

DISSOLUTION OF PARTNERSHIP.

December 15, 1886.

Notice is hereby given that the partnership heretofore existing by and between T. J. Bellero and W. H. Metz, under the firm name of Oriental Tea Co., and doing business in the city of Colorado Springs, is this day dissolved by mutual consent. All persons indebted to said firm are hereby requested to make payment to T. J. Bellero, who succeeds to said business and respectfully requests a continuance of the liberal patronage heretofore extended.

[Signed.] T. J. BELLERO, W. H. METZ.

Notice of Final Settlement.

In the matter of the estate of Joseph Guire, deceased. Notice is hereby given, that on Monday, the 27th day of December, A. D. 1886, being one of the regular days of the December term of the county court of El Paso county in the state of Colorado, I, Sophia Guire, administratrix of said estate, will appear before the judge of said court, present my final settlement as such administratrix, pray the approval of the same, and will then apply to be discharged as such administratrix. At which time and place any person in interest may appear and present objections to the same, if any there be.

Dated at Colorado Springs, Colorado, November 27th, 1886. SOPHIA GUIRE, Administratrix of the estate of Joseph Guire, deceased. t 13 td

Notice of Final Settlement.

In the matter of the estate of George A. Bosworth, deceased, notice is hereby given, that on Monday, the 27th day of December, A. D., 1886, being one of the regular days of the November term of the county court of El Paso county, in the state of Colorado, I, Agnes L. Armentrout, formerly Bosworth, administratrix of said estate, will appear before the judge of said court, present my final settlement as such administratrix, pray the approval of the same, and will then apply to be discharged as such administratrix. At which time and place any person in interest may appear and present objections to the same, if any there be.

Dated at Colorado Springs, Colorado, October 16th, 1886. AGNES L. ARMENTROUT, formerly Bosworth, administratrix of the estate of George A. Bosworth, deceased. t 18 md

The Only Perfect Remedy

For habitual constipation, dyspepsia and kindred ills, is the famous California liquid fruit remedy, Syrup of Figs. It strengthens as well as cleanses the system, it is easily taken and perfectly harmless. Large bottles for sale by F. K. Robinson. m 14 1m

D. T. O'BRIEN!

Manufacturer of and Wholesale and Retail Dealer in

Saddles, Harness, Traveling Bags, TRUNKS, ETC.

18 and 20 Pike's Peak Avenue.

I have also a very fine line of HOLIDAY GOODS in the way of Purses, Pocket Books, Card Cases, Toilet Case, Cuff and Collar Boxes, Ladies' Hand Bags, etc., which I offer at the LOWEST POSSIBLE PRICES.

Repairing Harness and Trunks promptly attended to. Carriage Trimming done on short notice. dwm 1 tf

$25,000 Says this is the Finest Cigar for Five Cents in America.

SCISSORS

McCOY & CO., Sole Agents for Colorado Springs. m 1 3n

DON'T FORGET IT!

That GILLINGHAM will make you a really first class photograph; just as fine as you will get in any large city east.

Also on hand a fine line of

PHOTO ALBUMS.

Plush, Oak, Bronze and Oil Brass Frames, Large or Small.

Books of Colorado Wild Flowers and Rocky Mountain Views, etc.

GILLINGHAM'S Ground Floor Gallery,

No. 15 S. Tejon St., Colo. Springs m 8-1m

WM. LENNOX

Agent for Canon City, Cameron, Blacksmiths' and Anthracite

COAL.

Dealer in Pinon Wood, Gray Lime, and Castle Rock Building Stone.

Also, proprietor of the Colorado Springs Transfer Line.

Office at the coal yards just at D. & R. G. freight depot. Orders taken at the hardware stores of ... Telephone ...

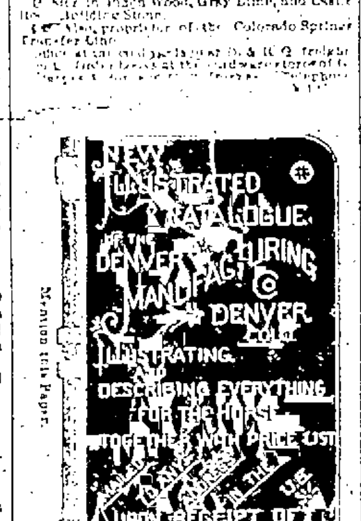

1 25 1m

DON'T trifle with any Throat or Lung Disease. If you have a Cough or Cold, or the children are threatened with Croup or Whooping Cough, use Acker's English Remedy and prevent further trouble. It is a positive cure, and we guarantee it. Price 10 and 50c. F. K. ROBINSON. o14-1y

SHERIFF'S SALE.

By virtue of an alias execution issued out of the clerk's office of the county court of El Paso county and state of Colorado, and to me directed, whereby I am commanded to make the sum of two hundred and sixty three and ninety-one hundredths dollars ($263.91) and costs of suit, the balance of a certain judgment recently obtained against Launcelot Bell in favor of William W. Peralta, out of the lands, tenements, goods and chattels of the said defendant Launcelot Bell I have levied on the following property, to wit: Four shares of the stock of the Chilcott Ditch company, represented by certificate No. 32, and levied upon as the property of said defendant Launcelot Bell. Therefore, according to said command, I shall expose for sale at public auction all the right, title and interest of the above named Launcelot Bell in and to the above described property, on Thursday, the 30th day of December, 1886, at 10 o'clock a. m., at the front door of the sheriff's office in the city of Colorado Springs, Colorado.

Dated at Colorado Springs, this 15th day of December, 1886. G. C. DANA, Sheriff of El Paso county, Colo. m 19 td

Notice of Final Settlement.

In the matter of the estate of Joseph Sharratt, deceased. Notice is hereby given, that on Monday, the 27th day of December, A. D. 1886, being one of the regular days of the December term of the county court of El Paso county, in the state of Colorado, I, Wendell Lamoreux, administrator with the will annexed of said estate, will appear before the judge of said court, present my final settlement as such administrator, pray the approval of the same, and will then apply to be discharged as such administrator. At which time and place any person in interest may appear and present objections to the same, if any there be.

Dated at Colorado Springs, Colorado, November 22th, 1886. WENDELL LAMOREUX, Administrator with the will annexed of the estate of Joseph Sharratt, deceased. 3t td

Notice of Final Settlement.

In the matter of the estate of Reuben Cone, deceased. Notice is hereby given, that on Saturday, the 8th day of January, A. D., 1887, being one of the regular days of the December term of the county court of El Paso county, in the state of Colorado, I, R. W. Cone, administrator with the will annexed of said estate, will appear before the judge of said court, present my final settlement as such administrator, pray the approval of the same, and will then apply to be discharged as such administrator. At which time and place any person in interest may appear and present objections to the same, if any there be.

Dated at Colorado Springs, Colorado, November 22th, 1886. F. W. CONE, Administrator with the will annexed of the estate of Reuben Cone, deceased. m 9 m 31

Notice of Final Settlement.

In the matter of the estate of Edson D. Older, deceased. Notice is hereby given, that on Monday, the 27th day of December, A. D. 1886, being one of the regular days of the December term of the county court of El Paso county, in the state of Colorado, I, Mary A. Older, administratrix of said estate, will appear before the judge of said court, present my final settlement as such administratrix, pray the approval of the same, and will then apply to be discharged as such administratrix. At which time and place any person in interest may appear and present objections to the same, if any there be.

Dated at Colorado Springs, Colorado, November 24th, 1886. MARY A. OLDER, Administratrix of the estate of Edson D. Older, deceased. w2 27 t

Notice.

Notice is hereby given that a special meeting of the stockholders of the Rose Silver Mining company will be held at the principal office of the company, in Colorado Springs, on Monday, December 20th, 1886, at 10 o'clock a. m., to take action regarding the financial condition of the said company. GEO. R. BUCKMAN, Secretary.

Colorado Springs, Colo., Dec. 1, 1886. m 1 td

JOHN POTTER!

REAL ESTATE AND INSURANCE.

Notary Public!

13½ S. Tejon St.,

I HAVE FOR SALE

Business Properties, Residence Properties, and Lots in all parts of the city.

RANCHES

Large and small. Agricultural Land in Tracts to suit the purchaser.

GARDEN TRACTS—Also a large list of Colorado City Lots.

Houses to Let!

Rents Collected!

Money to Loan.

FOSTER & CELL!

Real Estate, Loans & Insurance.

NOTARY PUBLIC.

FOR RENT.

Houses furnished and unfurnished. Single rooms furnished and unfurnished.

FOR SALE.

$450 will buy a house of 3 rooms and 100x3 0.

$750—A house of 2 rooms, good barn and other out buildings; water at house and barn. A bargain.

$900—Brick house of 4 rooms, good barn, lot 100x150, in good location.

$1500—A desirable business property on Tejon street.

$1,750—Brick house, 5 rooms, cellar, etc. Variety of fruit; good location.

$1800 will buy a 5-room house, pantry, 2 closets, cellar and barn; an abundance of fruit; corner lot, 2 blocks from postoffice.

$5300—A brick house of 8 rooms, 3 closets, cellar, barn, carriage shed, etc; small fruit in abundance, apple and plums, ornamental shrubbery, rose hedge, beautiful lawn; corner lot, 75x190. A beautiful place.

This list comprises but a few of the bargains we offer for sale. Vacant lots in all parts of the city. We have a large list of Ranch properties and land for farming and stock raising for sale. Garden tracts for sale at rare bargains.

We have money to loan on good security, and insurance written in reliable companies. We will be pleased to show property to those wishing to purchase.

Foster & Cell, POST OFFICE BLOCK, Colorado Springs. m7 m31

1887.

Harper's Bazar ILLUSTRATED.

HARPER'S BAZAR combines the choicest literature and the art illustrations with the latest fashions and the most useful family reading. Its stories, poems, and essays are by the best writers, and its humorous sketches are unsurpassed. Its papers on social etiquette, decorative art, house-keeping in all its branches, cookery, etc., make it indispensable in every household. Its beautiful fashion-plates and pattern-sheets supplements enable ladies to save many times the cost of subscription by being their own dressmakers. Not a line is admitted to its columns that could shock the most fastidious taste.

HARPER'S PERIODICALS.

Per Year:

HARPER'S BAZAR	$4 00
HARPER'S MAGAZINE	4 00
HARPER'S WEEKLY	4 00
HARPER'S YOUNG PEOPLE	2 00
HARPER'S FRANKLIN SQUARE LIBRARY, One Year (52 numbers)	10 00
HARPER'S HANDY SERIES, One Year 52 Numbers	15 00

Postage Free to all subscribers in the United States or Canada.

The volumes of the Bazar begin with the first Number for January of each year. When no time is mentioned, subscriptions will begin with the Number current at the time of receipt of order.

Bound volumes of HARPER'S BAZAR, for three years back, in neat cloth binding, will be sent by mail, postage paid, or by express free of expense (provided the freight does not exceed one dollar per volume), for $7 00 per volume.

Cloth cases for each volume, suitable for binding, will be sent by mail, postpaid, on receipt of $1 00 each.

Remittances should be made by Post-Office Money Order or Draft, to avoid chance of loss.

Newspapers are not to copy this advertisement without the express order of HARPER & BROTHERS. Address

HARPER & BROTHERS, New York.

BLAINE AND EDMUNDS

Do not speak as they pass by, but the Nation will stick together, and the

PERKINS & HOLBROOK CLOTHING HOUSE

will keep on increasing its business by selling piles of the best goods you can buy for the money.

IN FINE DRESS SUITS AND OVERCOATS

We can and do give as good fit and general contour (in many cases better) than any merchant tailor in the country, while none carry finer goods, nor yet do they use better trimmings, and when we come to the great American question of dollars and cents, our rates are from one-third to one-half lower.

To be convinced, step in any day and try on a few of our high grade Over Garments. We have them by thousands. Prices anywhere from $8.00 to $28.00; and if there is any doubt lingering in your mind that you cannot select an Overcoat or a Fine Dress Suit ready for immediate wear, it will be quickly and agreeably dispelled.

IN FURNISHINGS, HATS CAPS, BOOTS & SHOES,

We can show you the Finest in the market at Reasonably Low Prices.

PERKINS & HOLBROOK,

Fine Clothiers, m 3 a

No. 20 Tejon Street, Colorado Springs

OPENING! OPENING!

PERKINS BROS.

HAVE

Opened the Largest Stock

OF

Crockery, Queensware, Etc.

And Fancy Goods that has ever been brought to this city

A FULL LINE OF

Hungarian, Gobelin, Feiance

AND

Royal Worcester Ware

Just Received and is now Ready for Inspection. m 7 m 31

No. 26 North Tejon Street

Tilton is Always There!

DO YOU KNOW THE FINEST STOCK OF

China, Crockery & Queensware

Has Just Been Received at

Tilton's, 108 Pike's Peak Ave.

Here are Some of His Specialties:

Pomona Water Sets, Wild Rose Glassware, The famous Peach Blow Ware, Ice Cream and Nut Sets, Vienna Plate. m 1 m 1

FULL LINE OF HANGING LAMPS ETC., ETC.

IRVING HOWBERT, President. J. J. HAGERMAN, Vice-Preside
J. A. HAYES, Jr., Cashier.

FIRST NATIONAL BANK

OF COLORADO SPRINGS.

BUYS AND SELLS FOREIGN AND DOMESTIC EXCHANGE AND DOES A GENERAL BANKING BUSINESS.

DIRECTORS.

IRVING HOWBERT, LOUIS R. EHRICH, J. J. HAGERMAN, N. S. CULVER, J. A. HAYES Jr. b 19 tf

C. H. MILLS.

REAL ESTATE, LOANS AND INSURANCE.

No. 10, - - - - North Tejon Street.

PAINTS & WALL PAPER.

Our New Styles of WALL PAPER have been arriving for the last month, and we would say that our stock is the largest and best that can be seen in this city. We do not hesitate in saying that if any one is in need of Wall Paper and will give us a call but what we can please them in Styles and Prices, however fastidious they may be, and as we do not employ any but first-class tradesmen you can depend upon it that your work will be done so that you won't have to be doing it over every six months. You will then see that it don't pay you to employ those who resort to Painting and Paper Hanging when every other device has failed them for a living. Or should you listen to the recommends of those who talk them up, for they will only do so when there is money in it for themselves. Paints, Oils, Lead, Brushes, Varnishes, Glass and Window Shades.

GEORGE CANT & Co'

We have also on sale for a few days some of those English Gems of Art, which will be sold very cheap.

GEORGE CANT & CO., 10[illegible] Pike's Peak Avenue. m 1 1y

NEWSPAPERARCHIVE®

DAILY GAZETTE.

TUESDAY, DECEMBER 21, 1886.

TIME TABLE.

Denver & Rio Grande Railway

TRAINS GOING SOUTH.

No. 7. Pacific express, for Gunnison, Salt Lake, El Moro and California, arrives 10.45 a. m., departs 10.45 a. m.
7. Leadville, Durango and Silverton express, arrives 11.50 p. m., departs 11.55 p. m.
5. Kansas City and Pueblo Express, arrives 4 52 p. m., departs 4 55 p. m.

TRAINS GOING NORTH.

No. 2. Leadville, Durango and Silverton express, arrives 3 50 a. m., departs 3.57 a. m.
6. Kansas City and Pueblo express, arrives 10.07 a. m., departs 10.10 a. m.
8. Atlantic express, from California, Salt Lake, Gunnison and El Moro, arrives 6.01 p. m., departs 6.05 p. m.

Colorado Springs and Manitou Railway.

WESTWARD.	EASTWARD.
No. 1—Leaves 10.45 a. m.	No. 6—Arrives 10.01 a. m.
No. 3— " 3.30 p. m.	No. 4— " 4.45 p. m.
No. 9— " 6.10 p. m.	No. 8— " 5.55 p. m.

Through tickets for sale to all principal cities east, at the depot. Parties can select their own route.

Trains now running through to Leadville. Pullman palace sleepers attached to night trains. Horton reclining chair cars on day trains. Observation cars on daylight trains through the Royal Gorge in the Grand Canon.

For full information call on or address
J. M. ELLISON, Agent

Denver, Texas & Gulf Railway.

LEAVES.	ARRIVES.
For Pueblo....11.30 a. m.	From Pueblo, 3.35 p. m.
" Denver.... 3.35 p. m.	From Denver, 11.30 a. m.

Postoffice Bulletin.

The postoffice is open daily from 7.30 a. m. to 7.30 p. m. Sundays from 12 to 1 p. m. Mails arrive and depart as follows:

GOING SOUTH.		DEPART.
Via D. & R. G.	10.30 a. m.	4.30 p. m. / 8.00 p. m.
Via D. & N. O.	11.15 a.	
GOING NORTH.		
Via D. & N. O.		3.10 p. m.
Via D. & R. G.	9.50 a. m.	5.40 p. m. / 8.50 p. m.
MAIL FROM THE NORTH.		ARRIVE.
Via D. & R. G	7.10 a. m. / 11.00 a. m.	
Via D. & N. O.	12 m.	6.00 p. m.
MAIL FROM THE SOUTH.		
Via D. & R. G.	7.00 a. m. / 10.30 a. m.	
Via D. & N. O.		3.10 p. m. / 5.40 p. m.
	ARRIVE.	DEPART.
Colorado City	10.30 a. m. / 11.30 a. m. / 6.10 p. m.	10.30 a. m. / 10.30 a. m. / 6.40 p. m.
Manitou		

Mail for Bouview and Hilton closes Sunday a 2.00 p. m. Arrives Tuesday at 6.00 p. m.
Mail for Buffalo and Sanborn closes Monday 2.00 p. m., and arrives Saturday at 8.00 p. m.

Grace Church Free Reading Room,

COR. WEBER ST. AND PLATTE AVE. Open daily, excepting Sunday, from 10 a. m. to 10 p. m. Free to everybody.

There are three prisoners in the city calaboose.

Rails are now being laid on the Midland in Manitou.

Police Magistrate Severy yesterday fined a man $12 for drunkeness.

The public schools will close for the holidays next Friday afternoon.

The Mozart Choral society will have its regular meeting this evening.

Bishop Warren of Denver will preach both morning and evening at the Methodist church next Sunday.

Messrs. Ericson & Gough expect to open their new bakery and confectionery store today or to-morrow.

Mr. D. B. Robinson, general manager of the Colorado Midland railroad, returned from New York on Sunday.

There will be a grand turkey shoot on Christmas, the managers of the affair having procured over 47 turkeys.

Mr. T. Gough, member of the new firm of Ericson & Gough, will not discontinue his dairy business, as has been generally believed.

It is stated that Dr. W. A. Bell will erect a large and handsome residence on the site of the one which was destroyed by fire nearly a year ago.

A liberal reward will be paid for the return to 505 Cascade avenue of a small black silk sunshade, lined with white, which was lost a few days ago.

The attendance at the Presbyterian Sunday school on Sunday was 244. The school will have its Christmas festival on Friday afternoon at half-past four o'clock.

There will be a meet of the El Paso County Hunt at the reservoir, east of town, this morning at half-past ten sharp. If the weather is stormy the meet will occur to-morrow.

The special funeral train over the D., T. & G. railroad, which bore the remains of ex-Governor Pitkin to Denver, did not come in to this city, but went to Denver direct.

On December 23d, 24th, 25th, 30th 31st, and January 1st, the D. & R. G. will sell round trip tickets to all stations at one fare. Tickets good to return until and including January 3d.

Nearly all of the Sunday schools of the city are making elaborate preparations for their annual Christmas festivals. All of them with a few exceptions will have their exercises on Friday evening.

A large force of men who have been working for Mr. George Bell, a Midland contractor, just above Manitou, and who has completed his contract, went to Denver over the D., T. & G. railroad yesterday afternoon.

The concert to be given by the Philharmonic society Christmas afternoon and evening, under the direction of Emil Seifert, promises to be a grand success. The sale of seats for the evening concert will begin at Bell's drug store Thursday morning.

There will be a regular meeting of Phoenix Encampment No. 21, I. O. O. F., this evening. There will be the annual election of officers, work in the Patriarch degree, and other important business transacted. All members are requested to be present.

We are informed on reliable authority that Colonel J. H. Bacon refused yesterday an offer of $40,000 for his three stores on Pike's Peak avenue. The offer came from a wealthy resident of this city, who has a full and abiding faith in its future growth and prosperity.

The Salt Lake Tribune in a recent issue contains a column article on the doings of Prof. Ward El Ward, who was in Colorado Springs last spring and summer. According to this article the professor has been exploring some of the secrets of Mormonism which he became possessed of in Salt Lake City. The Tribune characterizes these statements as gross exaggerations and condemns their author in unmeasured terms.

A correspondent of the Gunnison Review-Press writes to that journal from Irwin to the effect that that camp will experience next year the greatest activity in the development of its mines that has occurred for several years. There are many of our citizens who have large mining interests in that locality to whom this will be interesting news.

Antlers Arrivals—W. H. Alexander, Manitou; T. Henley, John H. Linck, city; Frank Thomas, J. A. McMurtrie, Denver; G. A. Zlow, Chicago; William Crook, Pueblo; F. Gilpin, ranch; B. Gilpin, ranch; L. M. Bogue, Denver; C. P. Hoyt, Gothic; C. Black, Chicago; H. J. Rifenberick, Denver; M. Metz, Chicago; Frank Weston, Ouray.

A report was in circulation yesterday to the effect that the origin of Sunday morning's fire was incendiary, but several who have visited the place seem to think that it originated from spontaneous combustion, as there was a large pile of cracklings in the rear room which the least spark would have readily ignited. Immediately over the pile is a large hole burned in the ceiling showing that the fire must have originated from the cracklings.

Mr. E. P. Moon of Husted furnishes us with the following weather record for the week ending December 18th: Highest temperature, 60°, on the 9th. Lowest temperature, 19°, on the 12th. Highest daily mean temperature, 21°, on the 11th. Prevailing direction of wind, north. Clearest days, 12th and 13th instants. Cloudiest days, 10th and 11th instants. Total fall of snow, on the 11th, about four inches.

Hon. C. P. Hoyt, ex-sheriff of Jefferson county, and warden of the state penitentiary under Governor Grant, was in the city yesterday. Mr. Hoyt is at present residing in Gunnison county, where he has some mining interests in common with several of our citizens. His name has also been mentioned in connection with the wardenship under Governor Adams, and his friends are working ardently in his behalf. Mr. Hoyt left for Denver on the Salt Lake express last evening.

BUSINESS LOCALS.

Ten cents per line for first insertion; five cents per line for each subsequent insertion. Advertisements to go in every other day, or on certain days of the week ten cents per line for each insertion.

HALLETT & BAKER,
Undertakers and Embalmers.
Pike's Peak Avenue. 1 18 tf

GO TO FAIRLEY BROS.

For fine, medium and low priced parlor furniture. The largest assortment in the city, open to the Holiday trade.

Fairley Bros. have a very complete line of all kinds staple and antique furniture for the Holiday trade.

Little Folk's Furniture. Desks, stools, hobby-horses, shooflies, blackboards, doll's high chairs, doll's perambulators, doll's beds and cribs, at Fairley Bros.

The largest line of Library, hall, and parlor lamps at Fairley Bros.

Decorated and plain queensware, fancy and plain glassware, etc., at Fairley Bros.

Silver plated ware sold under guarantee at Fairley Bros.

Wall brackets, clock and corner shelves, bric-a-brac, etc., at Fairley Bros.

Rattan rockers, chairs and tables in white, antique and orange colors, at Fairley Bros.

Picture Frames made to order at Fairley Bros. Complete stock of gilt, antique and plain oak mouldings constantly on hand. 6 22 tf

D. Ashby is fully prepared for the holiday trade. Here are some some of his specialties: A new charm from Egypt called the Oujda. In Jewelry the celebrated Roman Pearls. In silver plated ware, Biscuit and Cracker Jars. Call and examine his stock, which is the most complete of its kind in the city.

NEW YEAR CALLING CARDS.

Special designs to order, at Elgan & Owen's, Sixteenth street, Denver, opposite Daniels & Fisher's m 14 eod 7

A large lot of Musical Goods has just been received by James Duncan in time for the Holidays. They will positively be sold at lower rates than ever given in Colorado. A fine assortment of violins, to be sold from $2.50 to $20, such as Cremonas, Steiners, and others of nearly equal quality, Guitars, Accordions, Harmonicas and anything else in the musical line. m 19 10

ENGRAVED CARDS

For Christmas. Order in time at Elgan & Owen's, Sixteenth street, Denver, opposite Daniels & Fisher's. m 14 eod 7

BEST ROUTE EAST—THROUGH TRAINS.

Passengers for Chicago, New York, Philadelphia and all eastern points can save from four to six hours by taking what is known as Salt Lake train on D. & R. G. at 6 p. m. arriving in Denver in ample time to connect with through train on Burlington road. No change of cars from Denver to Chicago. Only line running through baggage cars; this is a decided advantage over any train leaving this city for the east in time and comfort. Sleeper accommodations reserved and tickets sold by J. M. Ellison, agent D. & R. G. R'y., Colorado Springs. George H. Crosby, general agent, F. B. Semple, travelling agent, Denver.

JOSEPH THOMA,

120 South Tejon street, has the largest line of toys and holiday presents in Colorado Springs. m 12 10

MONOGRAM STATIONERY

For Christmas. Order in time. Elgan & Owen, Sixteenth street, Denver, opposite Daniels & Fisher's. m 11 eod 7

People who have been east over the Great Wabash Route express themselves as pleased with its elegant equipment and fast time, but more particularly with the Low Rates, procured through Mr. C. M. Hampson, Commercial Agent No. 10 Windsor block, Denver. Write to him. k 23 tf

Merchants contemplating the purchase of Holiday Goods in the line of China, Glassware Silver-plated ware, etc., should correspond with, or visit the house of Callaway Bros. & Dingwall, 409 and 411 Lawrence St., Denver, who make a specialty of jobbing. These men are now receiving their importations of all the latest goods direct from the Glass Factories and Crockeries of Europe, and are prepared to give prices that will meet with the approbation of the trade. 1-20 1m.

FIRST-CLASS EXCURSIONS TO CALIFORNIA

Via A. T. & S. F. R. R. Leave Colorado Springs December 9th and 30th at 4 55 p. m. Lowest round trip rate ever made. For stop over privileges, itinerary, etc., etc., call upon or write to the undersigned agents of the A. T. & S. F. R. R., who will take pleasure in furnishing you full information. P. J. FLYNN,
Gen'l Agent, Denver, Colo.
OTTO FAAS, Pass Agt., Denver Colo
W. F. WHITE, G. P. & T. A., Topeka, Kas
m 3 m 31

Notice.

The annual meeting of the Colorado Springs Live Stock Company will be held at the office of the company in Colorado Springs, on Wednesday, January 12, 1887, at 2 o'clock p. m., for the purpose of electing directors of said company for the ensuing year and for the transaction of such other business as may properly come before it.
A. A. McGOVNEY, Sec'y.

OUR STOCK IS Complete.

Our Store still full and more goods being opened daily, which we have to make room for. We have every thing that Old Santa Claus keeps in stock. Call early and examine goods and prices before purchasing elsewhere.

"The Novelty."

Two doors North Gazette Office. 1 25 tf

600,000 Copies

Issued of the Grand

CHRISTMAS DOUBLE NUMBERS

Of the Illustrated

London Graphic!

Subjects of timely interest charmingly presented in Picture and Print by Artists and Authors of eminent fame. Indispensable to the Children's Christmas. Beautiful Colored Engravings. Price 50 cents each. Leave orders to-day.

The Great Boy's and Girl's Book,

"JO'S BOYS,"

The Great Novel, "RAMONA," also "SONNETS AND LYRICS," being the last Poems by H. H. All desirable Presents.

The Consolidated Stationery Co.

b 15 tf

Candy! Candy!

Cheaper than Ever at

W. BUSH'S

Opera House Bakery.

Also Nuts, Figs, Dates, Oranges, all Fresh and Nice. A large assortment of Cakes and the

BEST BREAD

In the City.

Try the English Tea Meeting Cake at 20c per lb. m 19 tf

A. H. CORMAN. A. KEMPLE,

The Hour

Real Estate and Loan Agency,

Room 3, Over the First National Bank.

The best of facilities for bringing together the Seller and Buyer, the Lessor and Lessee, the Lender and Borrower. Agreements drawn and Conveyancing done. Properties carefully handled for non-residents.

FOR SALE IN COLORADO SPRINGS.

Well improved and well located unimproved properties, on good terms. Property is fast advancing. Buy early and make money.

IN COLORADO CITY.

Property in this city thriving town is growing in price every day, and those wishing to invest should do so now. We have for sale well located properties, throughout the town, improved and unimproved; also 75 lots in Stump's addition—cheap.

IN GLEN PARK.

Now is the time to secure a desirable building lot in this western Chautauqua, as the ground is fast being taken. Apply to the Hour Agency, which has the exclusive handling of Glen Park property in the southern portion of the county.

HOUSES FOR RENT.

Bring us your properties for sale or rent, as the demand, in rents especially, exceeds the supply.

A conveyance always at hand for use by our customers. 1 15 3m

ESTABLISHED 1873.

El Paso County BANK.

CAPITAL PAID IN	$100,000
SURPLUS	20,000

Transacts a General Banking Business. Drafts drawn on the principal cities of the United States and Europe.

WM. S. JACKSON, Cashier.
J. H. BARLOW, Assistant Cashier.

MEMBERS OF THE FIRM:
W. S. Jackson, C. H. White, J. H. Barlow

Those FOOT WARMERS make a most suitable Christmas Present. We would also suggest you look at our line of Slippers when looking for Christmas Presents. c 23 tf

BACON & GRISWOLD

Santa Claus!

SAYS GO TO

McCoy & Co.'s

For Tree Ornaments, Fancy Boxes

AND FINE CANDIES

Such as Glace Fruits, French Creams, Etc., Etc.

No. 5 South Tejon Street. m 14 tf

Convenient Pleasant, and certain in their results, are Acker's Dyspepsia Tablets. Recommended by physicians and endorsed by all who have used them. The best remedy for Dyspepsia, Flatulency, and Constipation. Guaranteed, and sold at 25c. by F. E. Robinson 614-1y

"CHRISTMAS TURKEYS!"

Are Now Arriving at

HOLMES & CO.'S.

Dressed Poultry and Game of all Kinds.

ORDER EARLY. m 15 tf

"Should Auld Acquaintance be Forgot?"

L. C. DAVIS!

DIAMOND DEALER AND SETTER.

IS THE BOSS PLACE TO GET BARGAINS. The largest and best stock of Holiday Goods ever brought to this city can be seen there. The prices are so low that it will make you laugh. If you don't believe me call and see for yourself. No. 15 South Tejon Street.

SPECIAL ATTENTION TO FINE WATCH REPAIRING.

GIDDINGS BROTHERS

Offer for the Christmas Trade

AN UNUSUALLY LARGE AND ATTRACTIVE STOCK

OF

New and Desirable Dress Goods.

INCLUDING

HEAVY AND MEDIUM WEIGHTS, SILKS, VELVETS AND PLUSHES.

A Nice Assortment.

Ladies' Plush Coats, Short Wraps, New Markets, Walking Jackets,—All Reduced to Close the Stock Before Removal.

We are Offering a Large Lot of KID GLOVES at very Low Prices. 7-Hook Kid Gloves, $1.00; 8-Button Mosquetaire Undressed Kid, $1.25.

Fancy Goods, Including Dressing Cases, Vases, Cards, Plaques, etc., all at Prices to Please.

NEW LINE OF RUGS, INCLUDING ALL MAKES, FROM THE CHEAPEST TO THE FINEST INDIA GOODS.

GIDDINGS BROS., - - - - - No. 19 South Tejon Street

BOARDMAN & WALTON,

Fine Boots and Shoes at Eastern Prices.

NO. 29 NORTH TEJON STREET.

IT SEEMS A MIRACLE

That GAY, with so many competition defying dealers in town, could take a little seven by nine store and a smaller business and build up such a trade in so short a time. Good Shoes, Reasonable Prices, and Fair Dealing always win, and that, with considerable rustling, is the secret. He has a beautiful line of

Gents' Holiday Slippers,

and at very Reasonable Prices. Novelties in FELT SLIPPERS for Ladies and Gents. Cold feet entirely unnecessary. His lines of Shoes of all kinds are complete and not surpassed in quality and style by any house in the city.

He thinks his Shoemakers deserve mention, but "By their works ye shall know them." He has still many more GLASS SLIPPERS, and would like to see you all.

H. H. GAY,

No. 28 South Tejon Street,

COLORADO SPRINGS, - - - - COLORADO. m 7 m 31

JUST THE THING

YOU ARE

LOOKING FOR!

Those Button & Congress

FELT SHOES,

AT

P. A. M'CURDY'S.

T. H. Denhardt has charge of our work shop. Boots and Shoes made to order promptly. m-8-m31

RUPTURE

CURED OR

Money Refunded

By the Baedikor method. No operation performed. No pain. Treatment simple, and without detention from business. Consultation free. List of reference. Correspondence promptly answered. Profs. F. L. & O. S. MILLER, Room 13, 406 Lawrence St., Denver, Colo. 1a-7-1m.

NOTICE OF ANNUAL MEETING.

The regular annual meeting of the El Paso County Live Stock company will be held at the office of said company in Colorado Springs on the second Wednesday of January, 1887, for the purpose of electing officers of said company for the ensuing year, and for the transaction of such other business as may properly come before it.
C. E. STUBBS, Secretary
December 10, 1886. m 10 m 31

W. W. WISHON

Has Just Opened Especially for

HOLIDAY TRADE:

200 FINE DRESS SUITS, Pea Jackets and Business Suits. 200

All in Latest Style and at Extraordinary Low Prices.

A LARGE INVOICE OF

Fine Silk Mufflers, Handkerchiefs and Ties

Bought direct of the Manufacturers. We are consequently able to Undersell all others in this Line.

100 DOZEN, 100 DOZEN.

LINEN COLLARS AND CUFFS

Best Material! Latest Styles! Reduced Prices!

10 DOZEN LADIES' EVERY-DAY SHOES. 10

Especially for the Holiday Season, that everyone may be supplied, at prices that will save money for each and every customer.

OVERCOATS FOR ALL!

In Melton, Beaver, Worsteds and Chinchilla. We know they will please you.

Big Drive in Men's Extra Pants

A Complete Assortment of GENTS' UNDERWEAR Our $1.25 Scarlet, Camel's Hair, and Fine Grey and Brown Merinos are the Greatest Bargains ever offered here in Underwear.

Our Line of REAL CAMEL'S HAIR HOSE at 40c, and CASHMERE at 33 1-3c is 25 per cent LESS than ever supplied by this market.

A Big Drive in Children's Fine Cassimere and Worsted Suits. It will Pay You to Call.

W. W. WISHON,

No. 107 Pike's Peak Ave. m14tf

Notice.

A meeting of the stockholders of the First National Bank of Colorado Springs will be held at their banking house between the hours of ten and twelve a. m., Tuesday, January 11th, 1887, for the purpose of electing directors to serve for the ensuing year.
m 14 1d J. A. HAYES, JR., Cashier.

BRUNSWICK

Billiard Parlors.

F. A. EDWARDS, Prop.

Full line of Fine Cigars ...
Special Agent for Bella Cigar ...

NewspaperARCHIVE®

NewspaperARCHIVE®